

Residential Rent For Rent

1,584 Sqft - 117 JuanCircle, Palm Desert,
California, 92260

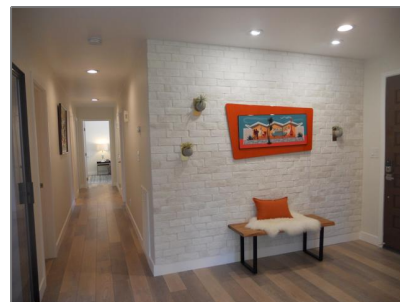

Basic Details

Status: **Active**

Listing Type: **For Rent**

Property Type: **Residential Rent**

Property SubType: **Condominium**

Price: **\$6,500**

Price Per Square Foot: **\$4**

Square Footage: **1,584 Sqft**

Lot Area: **0.06 Sqft**

Year Built: **1979**

View: **Mountain(s)**

Bedrooms: **2**

Bathrooms: **2**

Bathrooms (3/4): **2**

Country: **US**

State: **California**

County: **Riverside**

City: **Palm Desert**

Zipcode: **92260**

Listing ID: **219068650DA**

Features

✓ View: **Golf Course**

Association: **1**

Senior Community: **0**

Stories: **1**

✓ Community Features: **Golf**

✓ Pool: **In ground, Community, Electric Heat**

✓ Amenities: **Clubhouse**

AttachedGarage : **1**

✓ Parking: **3.00**

✓ Parking: **Driveway**

Spa: **1**

✓ Fireplace: **Gas, Living room**

✓ Lot Features: **Sprinkler System, On Golf Course**

✓ Security: **Gated community, 24 hour security**

✓ Patio: **Concrete**

✓	Room Type:	Living Room, Atrium
✓	Roofing:	Tile, Foam
✓	Flooring:	Carpet, Tile
✓	Spa Construction:	Community, Heated, In Ground
✓	Property Condition:	Updated/remodeled
✓	Foundation Details:	Slab
✓	Interior Features:	High Ceilings
✓	Heating System:	Central, natural gas
✓	Cooling System:	Central Air
✓	Appliances:	Dishwasher, Disposal, Gas Water Heater, Refrigerator

MLS Addon

Association Fee Frequency:	Monthly
Zoning:	R-5
Parcel Number:	622121009
Lot Size Square Feet:	2,614 Sqft
TaxAnnualAmount:	\$0
Association Fee 2:	\$109
Association Fee:	\$545
Association Fee 2 Frequency:	Monthly
✓ RoomKitchenFeatures:	Quartz Counters
✓ RoomBathroomFeatures:	Shower, Remodeled
Garage Spaces:	1
High School:	Arlington
High School 2:	Arling

Middle Or Junior School:	Miller
Levels:	One
<div>✓</div> EatingArea:	Dining Room
Taxes:	\$0
Guest House SqFt:	0 Sqft
Approx Lot SqFt:	0 Sqft

Agent [Info](#)



Rina Maya
☎ 858-876-7946
☎ 800-878-0907
✉ Questions@unitedbrokersinc.net

-
