

# Residential Rent For Rent

1,880 Sqft - 40556 CloverLane, Palm Desert,  
California, 92260



## Basic [Details](#)

Status: **Active**

Listing Type: **For Rent**

Property Type: **Residential Rent**

Property SubType: **Single Family Residence**

Price: **\$6,500**

Price Per Square Foot: **\$3**

Square Footage: **1,880 Sqft**

Lot Area: **0.18 Sqft**

Year Built: **1988**

View: **Mountain(s)**

Bedrooms: **3**

Bathrooms: **3**

Bathrooms (Full): **2**

Bathrooms (1/2): **1**

Country: **US**

State: **California**

County: **Riverside**

City: **Palm Desert**

## Features

✓ View: **Mountain(s)**

Association: **0**

Senior Community: **0**

Stories: **1**

✓ Pool: **In ground, Private, Pebble, Salt Water**

AttachedGarage : **1**

✓ Parking: **4.00**

✓ Parking: **Driveway, Direct Garage Access, Garage Door Opener**

Spa: **1**

✓ Fireplace: **See through, Family room, Gas starter**

✓ Lot Features: **Back Yard, Cul-de-sac, Sprinkler System, Landscaped, Sprinklers Drip System, Sprinklers Timer**

✓ Fence: **Block**

✓ Patio: **Covered**

✓ Furnished:

Zipcode:	92260			Furnished
Listing ID:	219070675DA	✓	Laundry:	Individual Room
		✓	Room Type:	Living Room, Entry, Utility Room
		✓	Roofing:	Tile
		✓	Flooring:	Carpet, Tile
		✓	Spa Construction:	Heated, In Ground, Private
		✓	Property Condition:	Updated/remodeled
		✓	Foundation Details:	Slab
		✓	Exterior Features:	Barbecue Private
		✓	Interior Features:	Open Floorplan, Recessed Lighting, Cathedral Ceiling(s)
		✓	Heating System:	Central, natural gas
		✓	Cooling System:	Central Air
		✓	Appliances:	Dishwasher, Disposal, Electric Oven, Gas Water Heater, Microwave, Refrigerator, Electric Cooktop

MLS [Addon](#)

Parcel Number:	622290036
Lot Size Square Feet:	7,841 Sqft
TaxAnnualAmount:	\$0
✓ RoomKitchenFeatures:	Granite Counters, Remodeled Kitchen
✓ RoomBathroomFeatures:	Remodeled, Vanity Area
Garage Spaces:	2
High School:	Palm Desert
High School 2:	Paldes

Middle Or Junior School:	<b>Palm Desert Charter</b>
Elementary School:	<b>Carter</b>
High School District:	<b>Desert Sands Unified</b>
Levels:	<b>One</b>
<div>✓</div> EatingArea:	<a href="#">Dining Room, Breakfast Nook</a>
Lease Term :	<b>Month To Month</b>
Taxes:	<b>\$0</b>
Guest House SqFt:	<b>0 Sqft</b>
Approx Lot SqFt:	<b>0 Sqft</b>

Agent [Info](#)

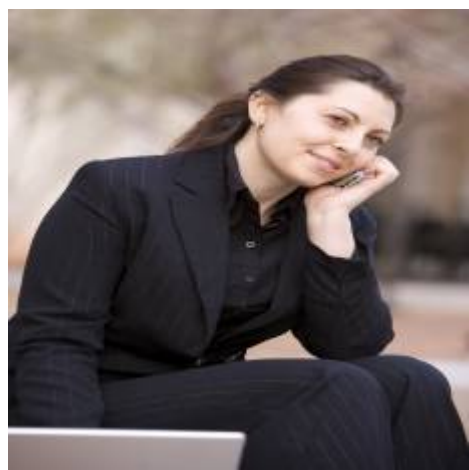

Rina Maya  
 858-876-7946  
 800-878-0907  
 [Questions@unitedbrokersinc.net](mailto:Questions@unitedbrokersinc.net)

-