

Residential For Sale

1,040 Sqft - 1440 Lodi Avenue, San Mateo, California, 94401

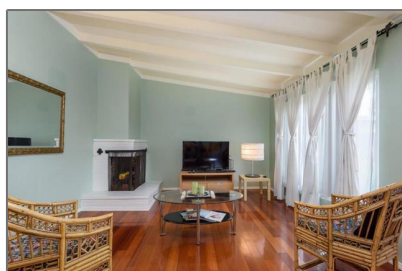

Basic [Details](#)

Status:	Active
Listing Type:	For Sale
Property Type:	Residential
Property SubType:	Single Family Residence
Price:	\$1,450,000
Price Per Square Foot:	\$1,394
Square Footage:	1,040 Sqft
Lot Area:	0.13 Sqft
Year Built:	1954
View:	Mountain(s)
Bedrooms:	3
Bathrooms:	2
Bathrooms (Full):	2
Country:	US
State:	California
County:	San Mateo
City:	San Mateo
Zipcode:	94401
Listing ID:	ML81889480

Features

Stories:	1
AttachedGarage :	1
<input checked="" type="checkbox"/> Parking:	2.00
<input checked="" type="checkbox"/> Fireplace:	Living room
<input checked="" type="checkbox"/> Foundation Details:	Slab
<input checked="" type="checkbox"/> Heating System:	Wall Furnace

MLS Addon

Zoning: **R106**

Parcel Number: **035-131-190**

Lot Size Square Feet: **5,600 Sqft**

TaxAnnualAmount: **\$0**

Garage Spaces: **2**

High School: **Arlington**

High School 2: **Arling**

Middle Or Junior School: **Miller**

High School District: **Other**

Taxes: **\$0**

Guest House SqFt: **0 Sqft**

Approx Lot SqFt: **0 Sqft**

Agent Info



Rina Maya

☎ 858-876-7946

☎ 800-878-0907

✉ Questions@unitedbrokersinc.net
