

# Residential For Sale

833 Sqft - Address not available!

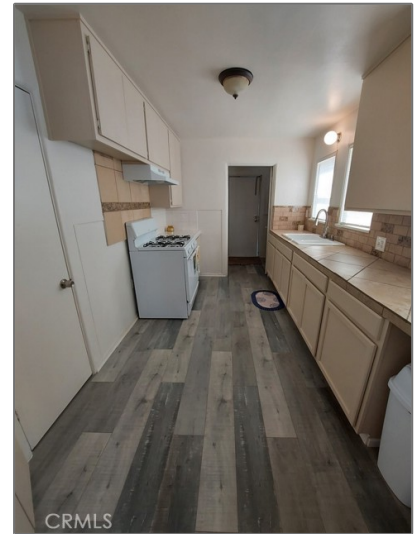

## Basic Details

Status:	<b>Active</b>
Listing Type:	<b>For Sale</b>
Property Type:	<b>Residential</b>
Property SubType:	<b>Single Family Residence</b>
Price:	<b>\$450,000</b>
Price Per Square Foot:	<b>\$540</b>
Square Footage:	<b>833 Sqft</b>
Lot Area:	<b>0.22 Sqft</b>
Year Built:	<b>1929</b>
View:	<b>Mountain(s)</b>
Bedrooms:	<b>2</b>
Bathrooms:	<b>1</b>
Bathrooms (Full):	<b>1</b>
Country:	<b>US</b>
State:	<b>California</b>

## Features

Association:	<b>0</b>
Senior Community:	<b>0</b>
✓ Common Walls:	<b>No Common Walls</b>
Stories:	<b>1</b>
✓ Community Features:	<b>Curbs</b>
✓ Parking:	<b>0.00</b>
✓ Lot Features:	<b>2-5 Units/acre</b>
✓ Laundry:	<b>Inside</b>
✓ Room Type:	<b>All Bedrooms Down</b>
Main Level Bathrooms:	<b>2</b>
Main Level Bedrooms:	<b>3</b>
✓ Cooling System:	<b>Wall/window Unit(s)</b>
✓ Water Source:	<b>Public</b>
✓ Sewer:	<b>Septic Type Unknown</b>

County:	<b>Riverside</b>
City:	<b>Hemet</b>
Zipcode:	<b>92544</b>
Listing ID:	<b>SW22110984</b>

### MLS [Addon](#)

Zoning:	<b>R-R</b>
Parcel Number:	<b>549173001</b>
Lot Size Square Feet:	<b>9,583 Sqft</b>
TaxAnnualAmount:	<b>\$0</b>
High School:	<b>Arlington</b>
High School 2:	<b>Arling</b>
Middle Or Junior School:	<b>Miller</b>
High School District:	<b>Hemet Unified</b>
Levels:	<b>One</b>
Taxes:	<b>\$0</b>
Guest House SqFt:	<b>0 Sqft</b>
Approx Lot SqFt:	<b>0 Sqft</b>

Special Listing Conditions: [Standard](#)

### Agent [Info](#)



Rina Maya

☎ 858-876-7946

☎ 800-878-0907

✉ [Questions@unitedbrokersinc.net](mailto:Questions@unitedbrokersinc.net)

