

Residential Rent For Rent

1,584 Sqft - 172 Gran, Palm Desert, California,
92260

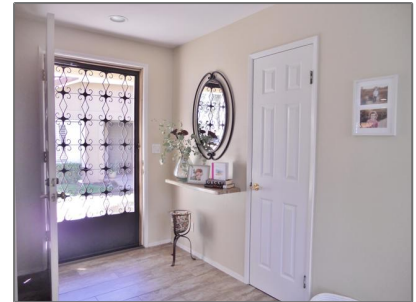

Basic Details

Status: **Active**

Listing Type: **For Rent**

Property Type: **Residential Rent**

Property SubType: **Condominium**

Price: **\$7,000**

Price Per Square Foot: **\$4**

Square Footage: **1,584 Sqft**

Lot Area: **0.06 Sqft**

Year Built: **1979**

View: **Mountain(s)**

Bedrooms: **2**

Bathrooms: **2**

Bathrooms (Full): **1**

Bathrooms (1/2): **1**

Country: **US**

State: **California**

County: **Riverside**

City: **Palm Desert**

Features

✓ View: **Mountain(s), Golf Course**

Association: **1**

Senior Community: **0**

Stories: **1**

✓ Pool: **In ground, Community**

✓ Amenities: **Tennis Court(s), Clubhouse, Gym/ex Room, Pet Rules, Golf Course**

AttachedGarage : **1**

✓ Parking: **3.00**

✓ Parking: **Driveway, Garage Door Opener**

Spa: **1**

✓ Fireplace: **Gas, Living room**

✓ Lot Features: **Sprinkler System**

✓ Security: **Gated community, 24 hour security**

✓ Room Type: **Living Room**

✓ Flooring: **Carpet, Tile**

Zipcode:	92260	✓ Spa Construction:	Community, In Ground
Listing ID:	219084686DA	✓ Heating System:	Forced air
		✓ Appliances:	Dishwasher, Refrigerator

MLS [Addon](#)

Association Fee Frequency:	Monthly
Parcel Number:	622122036
Lot Size Square Feet:	2,614 Sqft
TaxAnnualAmount:	\$0
Association Fee:	\$610
Garage Spaces:	1
High School:	Arlington
High School 2:	Arling
Middle Or Junior School:	Miller
Levels:	One
Taxes:	\$0
Guest House SqFt:	0 Sqft
Approx Lot SqFt:	0 Sqft

Agent [Info](#)



Rina Maya
 ☎ 858-876-7946
 ☎ 800-878-0907
 ✉ Questions@unitedbrokersinc.net

