

Residential Rent For Rent

1,584 Sqft - 294 San Vicente Circle, Palm Desert, California, 92260

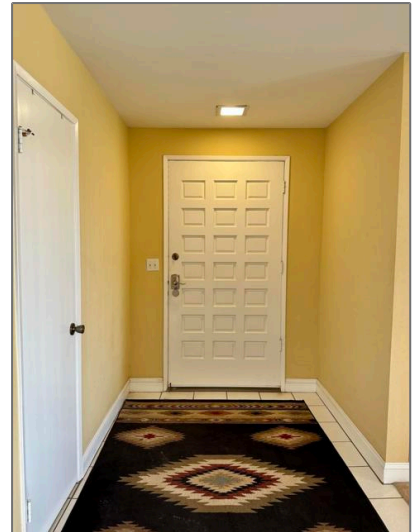

Basic Details

Status:	Active
Listing Type:	For Rent
Property Type:	Residential Rent
Property SubType:	Condominium
Price:	\$5,300
Price Per Square Foot:	\$3
Square Footage:	1,584 Sqft
Lot Area:	0.06 Sqft
Year Built:	1979
View:	Mountain(s)
Bedrooms:	2
Bathrooms:	2
Bathrooms (Full):	1
Bathrooms (3/4):	1
Country:	US

Features

✓ View:	Mountain(s), Golf Course
Association:	1
Senior Community:	0
Stories:	1
✓ Pet Policy:	Call
✓ Pool:	In ground, Community
✓ Amenities:	Tennis Court(s), Clubhouse, Gym/ex Room, Pet Rules, Golf Course
AttachedGarage :	1
✓ Parking:	3.00
✓ Parking:	Driveway, Garage Door Opener
Spa:	1
✓ Fireplace:	Living room

State:	California	✓	Lot Features:	Sprinkler System
County:	Riverside	✓	Security:	Gated community, 24 hour security
City:	Palm Desert	✓	Room Type:	Living Room
Zipcode:	92260	✓	Flooring:	Carpet, Tile
Listing ID:	219084689DA	✓	Spa Construction:	Community, In Ground
		✓	Heating System:	Forced air
		✓	Appliances:	Dishwasher, Refrigerator

MLS [Addon](#)

Association Fee Frequency:	Monthly
Parcel Number:	622112009
Lot Size Square Feet:	2,614 Sqft
TaxAnnualAmount:	\$0
Association Fee:	\$610
Garage Spaces:	1
High School:	Arlington
High School 2:	Arling
Middle Or Junior School:	Miller
Levels:	One
Taxes:	\$0
Guest House SqFt:	0 Sqft
Approx Lot SqFt:	0 Sqft

Agent [Info](#)



Rina Maya

☎ 858-876-7946

☎ 800-878-0907

✉ Questions@unitedbrokersinc.net
