

# Residential Rent For Rent

325 Sqft - 176 LehmanWay, Hemet, California,  
92545



## Basic [Details](#)

Status: **Active**

Listing Type: **For Rent**

Property Type: **Residential Rent**

Property SubType: **Rooms For Rent**

Price: **\$850**

Price Per Square Foot: **\$3**

Square Footage: **325 Sqft**

Lot Area: **0.11 Sqft**

Year Built: **2007**

View: **Mountain(s)**

Bedrooms: **1**

Bathrooms: **1**

Bathrooms (Full): **1**

State: **California**

County: **Riverside**

City: **Hemet**

Zipcode: **92545**

Listing ID: **NDP2210037**

## MLS [Addon](#)

Zoning: **r**

Parcel Number: **455580018**

## Features

☒ View: [Neighborhood](#)

Association: **0**

Senior Community: **1**

☒ Common Walls: [1 Common Wall](#)

☒ Community Features: [Street Lights, Golf, Suburban, Hiking](#)

☒ Pool: [Community](#)

AttachedGarage : **1**

☒ Parking

Spa: **0**

☒ Fireplace: [Family room](#)

☒ Lot Features: [Back Yard](#)

☒ Furnished: [Furnished](#)

☒ Laundry: [Individual Room](#)

☒ Room Type: [All Bedrooms Down](#)

☒ Cooling System: [Central Air](#)

☒ Water Source: [Private](#)

Lot Size Square Feet:	<b>5,000 Sqft</b>
TaxAnnualAmount:	<b>\$0</b>
Garage Spaces:	<b>1</b>
High School:	<b>Arlington</b>
High School 2:	<b>Arling</b>
Middle Or Junior School:	<b>Miller</b>
High School District:	<b>Hemet Unified</b>
Levels:	<b>One</b>
Lease Term :	<b>Month To Month</b>
Taxes:	<b>\$0</b>
Guest House SqFt:	<b>0 Sqft</b>
Approx Lot SqFt:	<b>0 Sqft</b>
<input checked="" type="checkbox"/> Special Listing Conditions:	<a href="#">Standard</a>
Virtual Tour URL Unbranded:	<a href="#">Click Here</a>

Agent [Info](#)

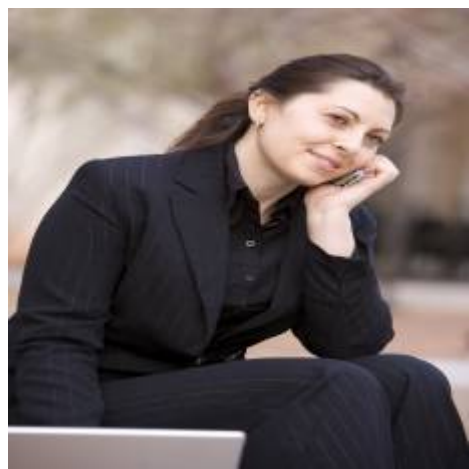

Rina Maya  
☎ 858-876-7946  
☎ 800-878-0907  
✉ [Questions@unitedbrokersinc.net](mailto:Questions@unitedbrokersinc.net)