

Residential For Sale

1,350 Sqft - 6164 SherlockRoad, Midpines,
California, 95345

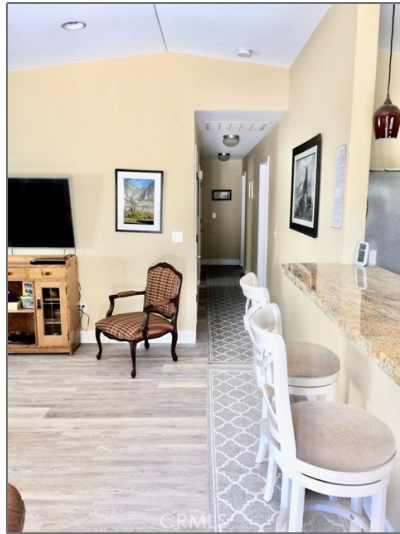

Basic Details

Status:	Active
Listing Type:	For Sale
Property Type:	Residential
Property SubType:	Single Family Residence
Price:	\$450,000
Price Per Square Foot:	\$333
Square Footage:	1,350 Sqft
Lot Area:	19 Sqft
Year Built:	2009
View:	Mountain(s)
Bedrooms:	3
Bathrooms:	2
Bathrooms (Full):	2
Country:	US
State:	California

Features

✓ View:	Trees/woods, Rocks
Association:	0
Senior Community:	0
✓ Common Walls:	No Common Walls
✓ Community Features:	Hiking
✓ Parking:	0.00
✓ Parking:	Driveway, Private, Gravel
Spa:	0
✓ Fireplace:	Family room
✓ Lot Features:	0-1 Unit/acre
✓ Laundry:	Dryer Included, Washer Included
✓ Room Type:	Living Room, Main Floor Master Bedroom, Kitchen, Laundry, Master Bathroom, Main Floor Bedroom

County:	Mariposa	✓	Roofing:	Composition
City:	Midpines	✓	Flooring:	Carpet, Vinyl
Zipcode:	95345		Main Level Bathrooms:	2
Listing ID:	MP22213093		Main Level Bedrooms:	3
		✓	Heating System:	Central, Fireplace(s)
		✓	Cooling System:	Central Air
		✓	Utilities:	Electricity Connected, Cable Connected
		✓	Water Source:	Private
		✓	Sewer:	Private Sewer
		✓	Appliances:	Dishwasher, Tankless Water Heater, Gas Oven, Trash Compactor, Electric Cooktop

MLS Addon

Zoning:	220
Parcel Number:	0083400590
Lot Size Square Feet:	827,640 Sqft
TaxAnnualAmount:	\$0
✓ RoomBathroomFeatures:	Bathtub
High School:	Arlington
High School 2:	Arling
Middle Or Junior School:	Miller
High School District:	Mariposa County Unified
Levels:	One
✓ EatingArea:	In Kitchen
Taxes:	\$0

Guest House
SqFt:

0 Sqft

Approx Lot SqFt:

0 Sqft

✓

Special Listing
Conditions:

Standard

Agent [Info](#)



Rina Maya
 858-876-7946
 800-878-0907
 Questions@unitedbrokersinc.net

-
