

Residential Rent For Rent

1,024 Sqft - Address not available!

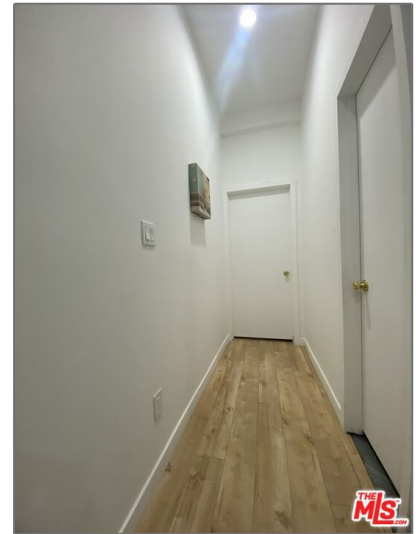

Basic Details

Status: **Active**

Listing Type: **For Rent**

Property Type: **Residential Rent**

Property SubType: **Single Family Residence**

Price: **\$3,500**

Price Per Square Foot: **\$3**

Square Footage: **1,024 Sqft**

Lot Area: **0.15 Sqft**

Year Built: **1936**

View: **Mountain(s)**

Bedrooms: **2**

Bathrooms: **1**

Bathrooms (Full): **1**

Country: **US**

State: **California**

Features

✓ View: **City Lights, Mountain(s)**

Association: **0**

Senior Community: **0**

✓ Common Walls: **No Common Walls**

Stories: **0**

✓ Parking: **0.00**

✓ Parking: **Street**

✓ Furnished: **Furnished**

✓ Flooring: **Wood**

County:	Los Angeles
City:	Los Angeles
Zipcode:	90039
Listing ID:	22219311

MLS [Addon](#)

Zoning:	LAR2
Parcel Number:	5439007006
Lot Size Square Feet:	6,521 Sqft
TaxAnnualAmount:	\$0
High School:	Arlington
High School 2:	Arling
Middle Or Junior School:	Miller
Taxes:	\$0
Guest House SqFt:	0 Sqft
Approx Lot SqFt:	0 Sqft

Agent [Info](#)

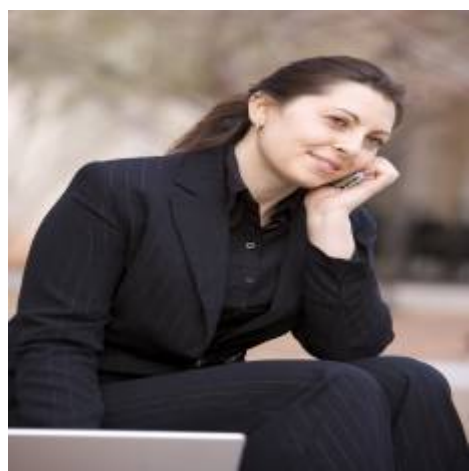

Rina Maya
☎ 858-876-7946
☎ 800-878-0907
✉ Questions@unitedbrokersinc.net