

# Residential Rent For Rent

9,302 Sqft - 818 RoxburyDrive, Beverly Hills,  
California, 90210



## Basic Details

Status: **Active**

Listing Type: **For Rent**

Property Type: **Residential Rent**

Property SubType: **Single Family Residence**

Price: **\$32,000**

Price Per Square Foot: **\$3**

Square Footage: **9,302 Sqft**

Lot Area: **0.44 Sqft**

Year Built: **1999**

View: **Mountain(s)**

Bedrooms: **4**

Bathrooms: **6**

Bathrooms (Full): **5**

Country: **US**

State: **California**

County: **Los Angeles**

City: **Beverly Hills**

Zipcode: **90210**

Listing ID: **RS23019296**

## Features

✓ View: **Pool**

Association: **0**

Senior Community: **0**

✓ Common Walls: **No Common Walls**

Stories: **2**

✓ Pet Policy: **Call, Breed restrictions**

✓ Community Features: **Sidewalks**

✓ Pool: **Heated, Private**

AttachedGarage : **1**

✓ Parking: **3.00**

Spa: **1**

✓ Fireplace: **Living room, Family room, Master bedroom**

✓ Lot Features: **Back Yard**

✓ Security: **Wired for alarm system, Smoke Detector(s)**

✓ Patio: **Patio**

✓ Furnished: **Partially**

✓ Laundry: **Dryer Included, Washer Included**

✓	Room Type:	Family Room, Living Room, Office, Walk-in Closet, Kitchen, Laundry, Master Suite, Entry, Exercise Room, Guest/maid's Quarters
---	------------	---

✓	Spa Construction:	Private
---	-------------------	---------

✓	Exterior Features:	Barbecue Private
---	--------------------	------------------

✓	Interior Features:	Dry Bar, Partially Furnished
---	--------------------	------------------------------

Main Level Bathrooms:	<b>1</b>
--------------------------	----------

Main Level Bedrooms:	<b>1</b>
-------------------------	----------

✓	Heating System:	Central
---	-----------------	---------

✓	Cooling System:	Central Air
---	-----------------	-------------

✓	Water Source:	See Remarks
---	---------------	-------------

✓	Sewer:	Private Sewer
---	--------	---------------

## MLS Addon

Zoning:	<b>BHR1*</b>
---------	--------------

Parcel Number:	<b>4345009012</b>
----------------	-------------------

Lot Size Square Feet:	<b>19,117 Sqft</b>
-----------------------	--------------------

TaxAnnualAmount:	<b>\$0</b>
------------------	------------

✓	RoomKitchenFeatures:	Granite Counters, Kitchen Island, Pots & Pan Drawers, Butler's Pantry
---	----------------------	---

Garage Spaces:	<b>3</b>
----------------	----------

High School:	<b>Arlington</b>
--------------	------------------

High School 2:	<b>Arling</b>
----------------	---------------

Middle Or Junior School:	<b>Miller</b>
--------------------------	---------------

High School District:	<b>Beverly Hills Unified</b>
-----------------------	------------------------------

Levels:	Two
Taxes:	\$0
Guest House SqFt:	0 Sqft
Approx Lot SqFt:	0 Sqft
<input checked="" type="checkbox"/> Special Listing Conditions:	Standard

Agent [Info](#)

---

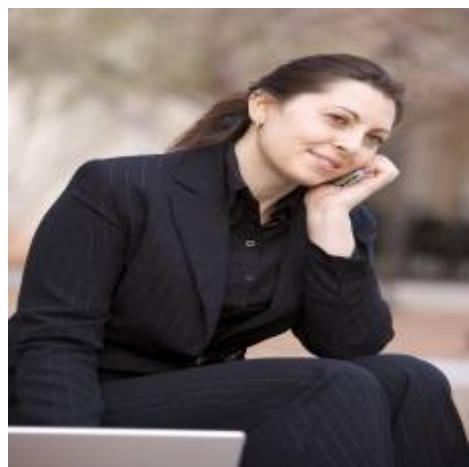

Rina Maya  
 858-876-7946  
 800-878-0907  
 [Questions@unitedbrokersinc.net](mailto:Questions@unitedbrokersinc.net)

-

---