

Residential Rent For Rent

2,291 Sqft - 2413 El Alameda, Palm Springs,
California, 92262



Basic Details

Status:	Active
Listing Type:	For Rent
Property Type:	Residential Rent
Property SubType:	Single Family Residence
Price:	\$12,000
Price Per Square Foot:	\$5
Square Footage:	2,291 Sqft
Lot Area:	0.28 Sqft
Year Built:	1979
View:	Mountain(s)
Bedrooms:	3
Bathrooms:	3
Bathrooms (Full):	3
Country:	US
State:	California
County:	Riverside
City:	Palm Springs
Zipcode:	92262
Listing ID:	219090572DA

Features

✓ View:	Mountain(s)
Association:	0
Senior Community:	0
Stories:	1
✓ Pool:	In ground
AttachedGarage :	1
✓ Parking:	2.00
✓ Parking:	Driveway
Spa:	1
✓ Fireplace:	Gas, Living room
✓ Lot Features:	Sprinklers Drip System, Sprinklers Timer
✓ Room Type:	Living Room, Den, Entry
✓ Flooring:	Wood
✓ Spa Construction:	Heated, In Ground
✓ Heating System:	Central, Fireplace(s)
✓ Cooling System:	Heat pump, Central Air

MLS [Addon](#)

Parcel Number:	507491004
Lot Size Square Feet:	12,197 Sqft
TaxAnnualAmount:	\$0
Garage Spaces:	2
High School:	Arlington
High School 2:	Arling
Middle Or Junior School:	Miller
Levels:	One
Lease Term :	Month To Month
Taxes:	\$0
Guest House SqFt:	0 Sqft
Approx Lot SqFt:	0 Sqft

Agent [Info](#)

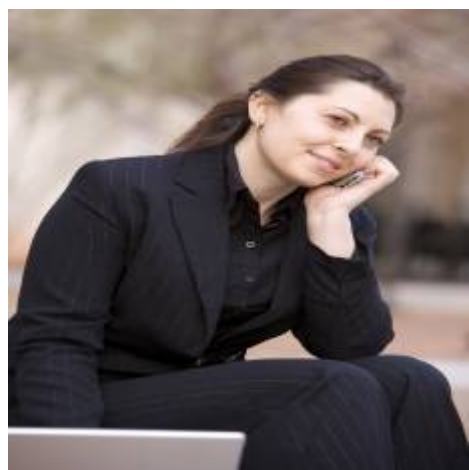

Rina Maya
☎ 858-876-7946
☎ 800-878-0907
✉ Questions@unitedbrokersinc.net