

Residential Rent For Rent

8,534 Sqft - 3 Crestwood, Newport Beach,
California, 92660

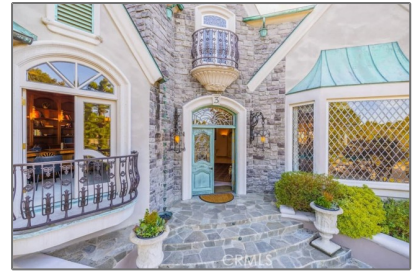

Basic Details

Status: **Active**

Listing Type: **For Rent**

Property Type: **Residential Rent**

Property SubType: **Single Family Residence**

Price: **\$36,000**

Price Per Square Foot: **\$4**

Square Footage: **8,534 Sqft**

Lot Area: **0.23 Sqft**

Year Built: **1984**

View: **Mountain(s)**

Bedrooms: **5**

Bathrooms: **7**

Bathrooms (Full): **7**

Country: **US**

State: **California**

County: **Orange**

City: **Newport Beach**

Zipcode: **92660**

Listing ID: **OC23042857**

Features

✓ View: **City Lights, Ocean, Coastline, Catalina, Back Bay, Harbor, Water**

Association: **1**

Senior Community: **0**

✓ Common Walls: **No Common Walls**

Stories: **2**

✓ Pet Policy: **Call, Breed restrictions**

✓ Community Features: **Sidewalks, Park, Biking**

✓ Pool: **Association**

AttachedGarage : **1**

✓ Parking: **6.00**

✓ Fireplace: **Living room, Guest house, Dining room, Kitchen, Den**

✓ Lot Features: **Lot 10000-19999 Sqft, Landscaped**

✓ Furnished: **Furnished**

✓ Laundry: **Individual Room, Inside**

✓ Room Type: **Family Room, Formal**

Entry, Living Room,
Walk-in Closet, Kitchen,
Laundry, Main Floor
Bedroom, Bonus Room,
Exercise Room, Wine
Cellar

Main Level **1**
Bathrooms:

Main Level **1**
Bedrooms:

✓ Cooling System: Central Air

✓ Water Source: Public

✓ Sewer: Public Sewer

MLS [Addon](#)

Parcel Number: **46111102**

Lot Size Square Feet: **9,900 Sqft**

TaxAnnualAmount: **\$0**

Association Fee: **\$230**

Garage Spaces: **6**

High School: **Arlington**

High School 2: **Arling**

Middle Or Junior School: **Miller**

High School District: **Newport Mesa Unified**

Levels: **Two**

Taxes: **\$0**

Guest House SqFt: **0 Sqft**

Approx Lot SqFt: **0 Sqft**

Agent [Info](#)



Rina Maya

☎ 858-876-7946

☎ 800-878-0907

✉ Questions@unitedbrokersinc.net
