

Residential For Sale

1,195 Sqft - 39750 Mountain View Road, Newberry Springs, California, 92365

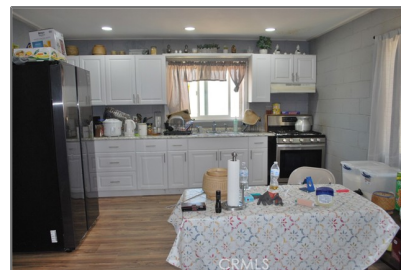

Basic Details

Status: **Active**

Listing Type: **For Sale**

Property Type: **Residential**

Property SubType: **Single Family Residence**

Price: **\$294,000**

Price Per Square Foot: **\$246**

Square Footage: **1,195 Sqft**

Lot Area: **10 Sqft**

Year Built: **1955**

View: **Mountain(s)**

Bedrooms: **2**

Bathrooms: **2**

Bathrooms (Full): **2**

Country: **US**

State: **California**

County: **San Bernardino**

City: **Newberry Springs**

Zipcode: **92365**

Features

✓ View: **Mountain(s), Hills**

Association: **0**

Senior Community: **0**

✓ Common Walls: **No Common Walls**

Stories: **1**

✓ Community Features: **Rural**

✓ Parking: **0.00**

✓ Fireplace: **See remarks**

✓ Lot Features: **Desert Back, Desert Front**

✓ Laundry: **See Remarks**

✓ Room Type: **See Remarks**

✓ Entry Location

Main Level Bathrooms: **2**

Main Level Bedrooms: **2**

✓ Cooling System: **See remarks**

✓ Water Source: **See Remarks, Well**

MLS Addon

Zoning:	RL
Parcel Number:	0539071160000
Lot Size Square Feet:	435,600 Sqft
TaxAnnualAmount:	\$0
High School:	Arlington
High School 2:	Arling
Middle Or Junior School:	Miller
High School District:	Barstow Unified
Levels:	One
Taxes:	\$0
Guest House SqFt:	0 Sqft
Approx Lot SqFt:	0 Sqft
✓ Special Listing Conditions:	Standard

Agent Info



Rina Maya

☎ 858-876-7946

☎ 800-878-0907

✉ Questions@unitedbrokersinc.net

-