

Residential For Sale

1,434 Sqft - 4417 Victoria Avenue, View Park,
California, 90043



Basic Details

Status: **Active**

Listing Type: **For Sale**

Property Type: **Residential**

Property SubType: **Single Family Residence**

Price: **\$985,000**

Price Per Square Foot: **\$687**

Square Footage: **1,434 Sqft**

Lot Area: **0.09 Sqft**

Year Built: **1935**

View: **Mountain(s)**

Bedrooms: **3**

Bathrooms: **2**

Bathrooms (Full): **2**

Country: **US**

State: **California**

County: **Los Angeles**

City: **View Park**

Zipcode: **90043**

Listing ID: **DW23097847**

Features

Association: **0**

Senior Community: **0**

✓ Common Walls: **No Common Walls**

Stories: **1**

✓ Community Features: **Sidewalks**

✓ Parking: **0.00**

✓ Fireplace: **Living room**

✓ Lot Features: **0-1 Unit/acre**

Entry Level: **1**

✓ Laundry: **Outside**

✓ Room Type: **All Bedrooms Down, Bonus Room**

✓ Entry Location

Main Level Bathrooms: **1**

Main Level Bedrooms: **1**

✓ Water Source: **Public**

✓ Sewer: **Public Sewer**

MLS [Addon](#)

| | |
|---|--------------------------|
| Zoning: | LCR2YY |
| Parcel Number: | 5013012017 |
| Lot Size Square Feet: | 3,913 Sqft |
| TaxAnnualAmount: | \$0 |
| High School: | Arlington |
| High School 2: | Arling |
| Middle Or Junior School: | Miller |
| High School District: | Los Angeles Unified |
| Levels: | One |
| Taxes: | \$0 |
| Guest House SqFt: | 0 Sqft |
| Approx Lot SqFt: | 0 Sqft |
| <input checked="" type="checkbox"/> Special Listing Conditions: | Standard |

Agent [Info](#)

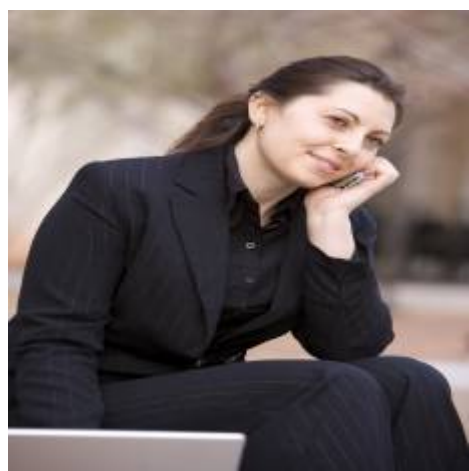

Rina Maya
 858-876-7946
 800-878-0907
 Questions@unitedbrokersinc.net