

Commercial Rent For Rent

- 1049 Shary Cir, Concord, California, 94518



Basic [Details](#)

Status: **Active**

Listing Type: **For Rent**

Property Type: **Commercial Rent**

Property SubType: **Single Family Residence**

Price: **\$18,900**

Lot Area: **0.58 Sqft**

Year Built: **1967**

View: **Mountain(s)**

Country: **US**

State: **California**

County: **Contra Costa**

City: **Concord**

Zipcode: **94518**

Listing ID: **41029370**

Features



Parking:

10.00

MLS [Addon](#)

Parcel Number: **1293520225**

Lot Size Square Feet: **25,264 Sqft**

TaxAnnualAmount: **\$0**

Taxes: **\$0**

Guest House SqFt: **0 Sqft**

Approx Lot SqFt: **0 Sqft**

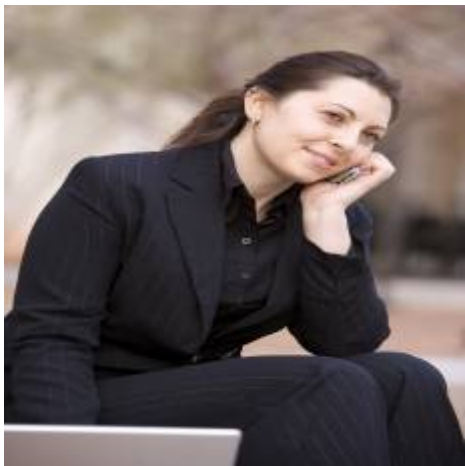

Rina Maya
☎ 858-876-7946
☎ 800-878-0907
✉ Questions@unitedbrokersinc.net