

Land For Sale

- 2678 Rio VistaWay, Palo Verde, California, 92266



Basic Details

Status: **Active**

Listing Type: **For Sale**

Property Type: **Land**

Property SubType: **Single Family Residence**

Price: **\$499,000**

Price Per Square Foot: **\$15**

Lot Area: **0.77 Sqft**

View: **Mountain(s)**

Country: **US**

State: **California**

County: **Imperial**

City: **Palo Verde**

Zipcode: **92266**

✓ Water front Features: **Includes Dock, River Front**

Listing ID: **OC23045359**

MLS Addon

Zoning: **Residential**

Features

✓ View: **Mountain(s), Desert, River**

Association: **1**

Senior Community: **0**

✓ Community Features: **Hiking, Watersports, Hunting, Fishing, Lake**

✓ Lot Features: **Level**

✓ Fence: **Wrought iron, Chain link, Excellent condition**

✓ Electric: **Electricity - On Property**

✓ Inclusions: **& Dryer.**

✓ Utilities: **Electricity Available, Water Available, Phone Available, Underground Utilities**

✓ Water Source: **Private**

✓ Sewer: **Conventional Septic**

| | |
|---|--------------------------|
| Parcel Number: | 030240001000 |
| Lot Size Square Feet: | 33,541 Sqft |
| TaxAnnualAmount: | \$0 |
| TaxYear: | 0 |
| Taxes: | \$0 |
| Guest House SqFt: | 0 Sqft |
| Approx Lot SqFt: | 0 Sqft |
| <input checked="" type="checkbox"/> Special Listing Conditions: | Standard |

Agent [Info](#)

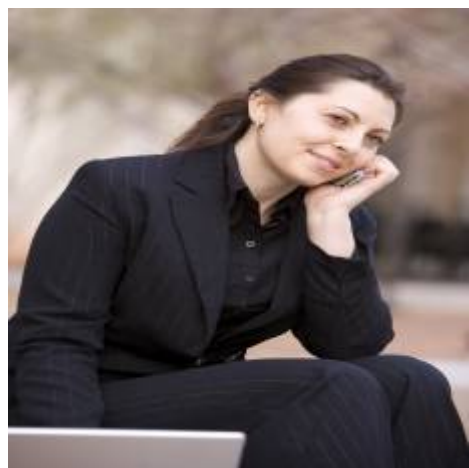

Rina Maya
 858-876-7946
 800-878-0907
 Questions@unitedbrokersinc.net

-
