

Residential For Sale

3,085 Sqft - 27365 Silver LakesParkway,
Helendale, California, 92342



Basic Details

Status: **Active**

Listing Type: **For Sale**

Property Type: **Residential**

Property SubType: **Single Family Residence**

Price: **\$499,500**

Price Per Square Foot: **\$162**

Square Footage: **3,085 Sqft**

Lot Area: **0.22 Sqft**

Year Built: **1991**

View: **Mountain(s)**

Bedrooms: **4**

Bathrooms: **3**

Bathrooms (Full): **2**

Bathrooms (1/2): **1**

Country: **US**

State: **California**

County: **San Bernardino**

City: **Helendale**

Features

Association: **1**

Senior Community: **0**

✓ Common Walls: **No Common Walls**

Stories: **2**

✓ Community Features: **Sidewalks, Golf, Park, Curbs, Dog Park, Fishing, Lake**

✓ Pool: **In ground, Private, Association**

✓ Amenities: **Pool, Spa/hot Tub, Tennis Court(s), Clubhouse, Management, Outdoor Cooking Area, Picnic Area, Playground, Gym/ex Room, Cable Tv, Golf Course, Security, Common Rv Parking, Dog Park, Pickleball**

AttachedGarage : **1**

✓ Parking: **9.00**

✓ Parking: **Direct Garage Access, Garage**

Spa: **1**

✓ Fireplace: **Family room**

Parcel Number:	0465373070000
Lot Size Square Feet:	9,513 Sqft
TaxAnnualAmount:	\$0
Association Fee:	\$205
<div>✓ RoomKitchenFeatures:</div>	Granite Counters, Kitchen Island
<div>✓ RoomBathroomFeatures:</div>	Shower, Bathtub
Garage Spaces:	3
High School:	Arlington
High School 2:	Arling
Middle Or Junior School:	Miller
High School District:	Other
Levels:	Two
<div>✓ EatingArea:</div>	Dining Room, Area
Taxes:	\$0
Guest House SqFt:	0 Sqft
Approx Lot SqFt:	0 Sqft
<div>✓ Special Listing Conditions:</div>	Standard

Agent [Info](#)

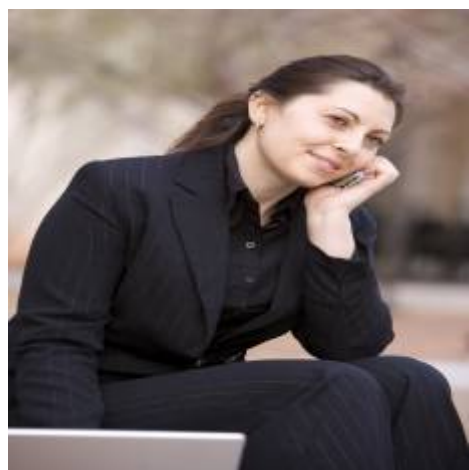

Rina Maya
 ☎ 858-876-7946
 ☎ 800-878-0907
 ✉ Questions@unitedbrokersinc.net

