

# Residential For Sale

1,578 Sqft - 7083 IdyllwildLane, Riverside,  
California, 92503



## Basic Details

Status:	Active
Listing Type:	For Sale
Property Type:	Residential
Property SubType:	Single Family Residence
Price:	\$576,000
Price Per Square Foot:	\$365
Square Footage:	1,578 Sqft
Lot Area:	0.27 Sqft
Year Built:	1977
View:	Mountain(s)
Bedrooms:	4
Bathrooms:	2
Bathrooms (Full):	2
Country:	US
State:	California
County:	Riverside
City:	Riverside
Zipcode:	92503

## Features

✓ View:	Mountain(s), Hills
Association:	1
Senior Community:	0
✓ Common Walls:	No Common Walls
Stories:	1
✓ Community Features:	Park
✓ Amenities:	Picnic Area, Playground
AttachedGarage :	1
✓ Parking:	2.00
✓ Parking:	Driveway, Garage
✓ Fireplace:	Living room
✓ Lot Features:	Park Nearby, Sprinkler System
Entry Level:	1
✓ Laundry:	In Garage
✓ Room Type:	Main Floor Master Bedroom, Master Bathroom, Master Bedroom, Main Floor

Listing ID:	DW23164284	Bedroom
✓	Roofing:	Composition
✓	Flooring:	Carpet
✓	Entry Location:	Ground Level
Main Level Bathrooms:	2	
Main Level Bedrooms:	4	
✓	Heating System:	Central
✓	Cooling System:	Central Air
✓	Water Source:	Public
✓	Sewer:	Public Sewer
✓	Appliances:	Dishwasher, Refrigerator, Gas Cooktop

MLS [Addon](#)

Association Fee Frequency:	Monthly
Zoning:	R1
Parcel Number:	155392004
Lot Size Square Feet:	11,761 Sqft
TaxAnnualAmount:	\$0
Association Fee:	\$70
✓ RoomBathroomFeatures:	Bathtub
Garage Spaces:	2
High School:	Arlington
High School 2:	Arling
Middle Or Junior School:	Miller
High School District:	Alvord Unified

Levels:	One
<div>✓</div> EatingArea:	Dining Room
Taxes:	\$0
Guest House SqFt:	0 Sqft
Approx Lot SqFt:	0 Sqft
<div>✓</div> Special Listing Conditions:	Probate Listing

Agent [Info](#)

---

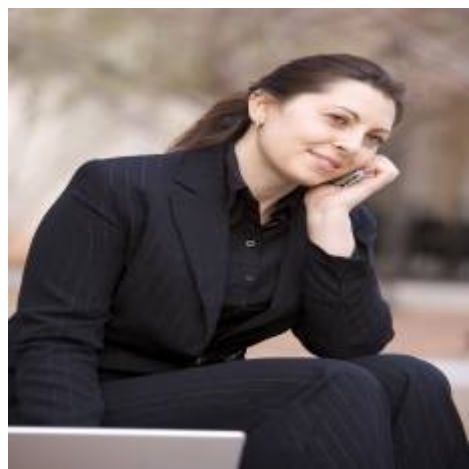

Rina Maya  
☎ 858-876-7946  
☎ 800-878-0907  
✉ [Questions@unitedbrokersinc.net](mailto:Questions@unitedbrokersinc.net)

-

---