

# Residential For Sale

4,653 Sqft - 40690 Giamillo Drive, Palmdale,  
California, 93551



## Basic Details

Status:	Active
Listing Type:	For Sale
Property Type:	Residential
Property SubType:	Single Family Residence
Price:	\$1,999,900
Price Per Square Foot:	\$430
Square Footage:	4,653 Sqft
Lot Area:	10.19 Sqft
Year Built:	2018
View:	Mountain(s)
Bedrooms:	6
Bathrooms:	4
Bathrooms (Full):	4
Country:	US
State:	California
County:	Los Angeles
City:	Palmdale
Zipcode:	93551
Listing ID:	SR23164507

## Features

✓ View:	Mountain(s), Panoramic
Association:	0
Senior Community:	0
✓ Common Walls:	No Common Walls
Stories:	1
✓ Community Features:	Stable(s), Rural
AttachedGarage :	1
✓ Parking:	3.00
✓ Parking:	Guest
Spa:	1
✓ Fireplace:	Family room
✓ Lot Features:	Back Yard, Front Yard, Horse Property, 6-10 Units/acre
✓ Patio:	Covered
Entry Level:	1
✓ Laundry:	Individual Room
✓ Room Type:	Family Room, Formal Entry, Living Room, Main

Floor Master Bedroom, Walk-in Closet, Kitchen, Master Bathroom, Master Bedroom, Workshop, Master Suite, Walk-in Pantry, Main Floor Bedroom

✓ Entry Location

✓ Spa Construction: Above Ground

Main Level Bathrooms: 4

Main Level Bedrooms: 6

✓ Cooling System: Dual, Central Air

✓ Water Source: Public

✓ Sewer: Conventional Septic

MLS Addon

Parcel Number: 3215021018

Lot Size Square Feet: 443,863

TaxAnnualAmount: \$0

Garage Spaces: 3

High School: Arlington

High School 2: Arling

Middle Or Junior School: Miller

High School District: Antelope Valley Union

Levels: One

Taxes: \$0

✓ OtherStructures: Workshop, Guest House Detached, Outbuilding

Guest House SqFt: 0

Approx Lot SqFt: 0



Special Listing  
Conditions:

Standard

## Agent [Info](#)

---

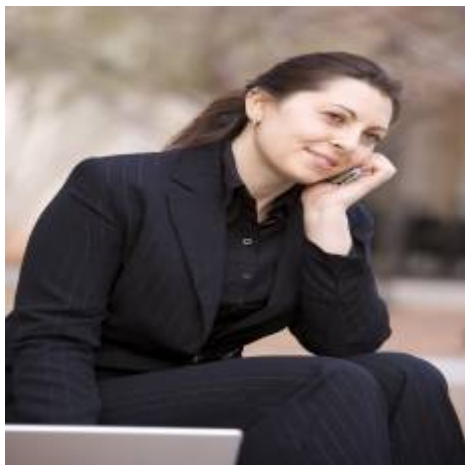

Rina Maya

📞 858-876-7946

📞 800-878-0907

✉ [Questions@unitedbrokersinc.net](mailto:Questions@unitedbrokersinc.net)

---