

# Land For Sale

- 0 Date Palm Drive, Cathedral City, California,  
92234

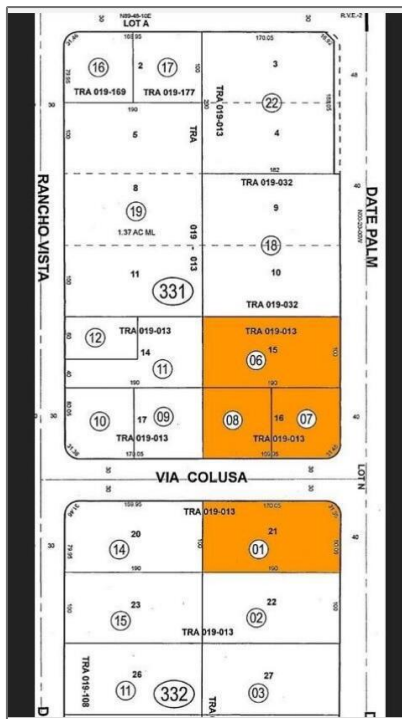
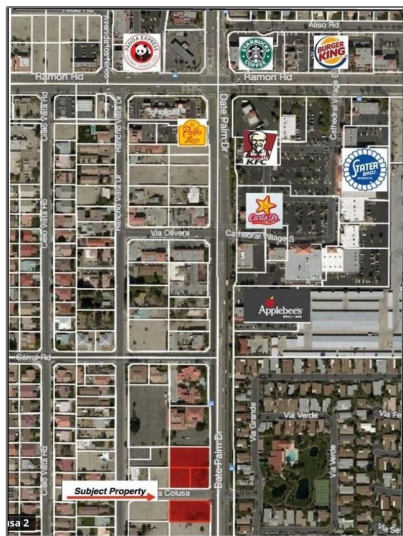

## Basic Details

Status: **Active**

Listing Type: **For Sale**

Property Type: **Land**

Property SubType: **Single Family Residence**

Price: **\$800,000**

Price Per Square Foot: **\$14**

Lot Area: **1.32 Sqft**

View: **Mountain(s)**

Country: **US**

State: **California**

County: **Riverside**

City: **Cathedral City**

## Features

✓ View: **Mountain(s)**

Association: **1**

Senior Community: **0**

Zipcode:	92234
Listing ID:	219071332DA

MLS [Addon](#)

Zoning:	10GB82Z9IUGO
Parcel Number:	680331006
Lot Size Square Feet:	57,498
TaxAnnualAmount:	\$0
TaxYear:	0
Taxes:	\$0
Guest House SqFt:	0
Approx Lot SqFt:	0
<input checked="" type="checkbox"/> Special Listing Conditions:	<a href="#">Standard</a>

Agent [Info](#)

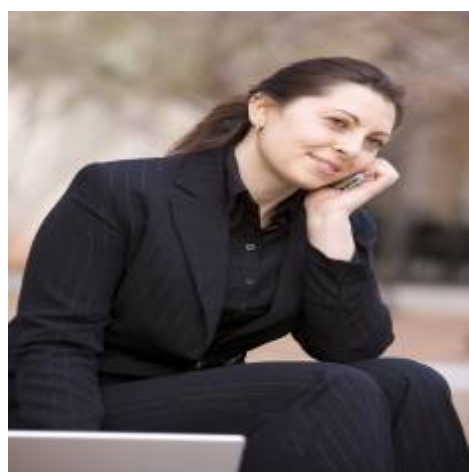

Rina Maya  
☎ 858-876-7946  
☎ 800-878-0907  
✉ [Questions@unitedbrokersinc.net](mailto:Questions@unitedbrokersinc.net)