

Land For Sale

- 14230 Four WindsDrive, Riverside, California,
92503

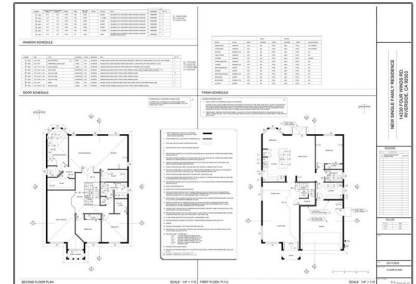
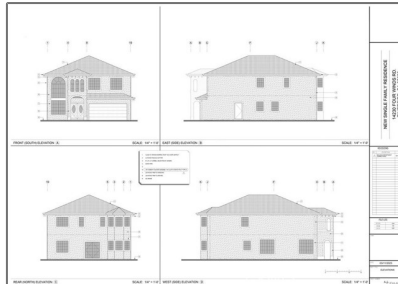

Basic Details

Status: **Active**

Listing Type: **For Sale**

Property Type: **Land**

Property SubType: **Single Family Residence**

Price: **\$198,000**

Price Per Square Foot: **\$20**

Lot Area: **0.23 Sqft**

View: **Mountain(s)**

Bathrooms: **1**

Country: **US**

State: **California**

County: **Riverside**

City: **Riverside**

Zipcode: **92503**

Listing ID: **IG23165863**

Features

✓ View: **Neighborhood**

Association: **0**

Senior Community: **0**

✓ Common Walls: **2+ Common Walls**

Stories: **12**

✓ Community Features: **Suburban**

✓ Amenities: **Pool, Spa/hot Tub, Management, Other, Gym/ex Room**

✓ Parking: **Valet**

Spa: **0**

✓ Lot Features: **0-1 Unit/acre, Lot 10000-19999 Sqft**

Entry Level: **1**

✓ Flooring: **Carpet**

✓ Entry Location

✓ Utilities: **Electricity Available, Water Connected, Sewer Available**

✓ Water Source: **Public**

✓ Appliances:

MLS [Addon](#)

Zoning:	R-A
Lot Size Square Feet:	10,019 Sqft
TaxAnnualAmount:	\$0
TaxYear:	0
High School:	Arlington
High School 2:	Arling
Middle Or Junior School:	Miller
High School District:	San Diego Unified
Levels:	One
Taxes:	\$0
Guest House SqFt:	0 Sqft
Approx Lot SqFt:	0 Sqft
<input checked="" type="checkbox"/> Special Listing Conditions:	Standard

Agent [Info](#)



Rina Maya
☎ 858-876-7946
☎ 800-878-0907
✉ Questions@unitedbrokersinc.net