

Residential For Sale

1,164 Sqft - 251 2ndStreet, Blythe, California,
92225

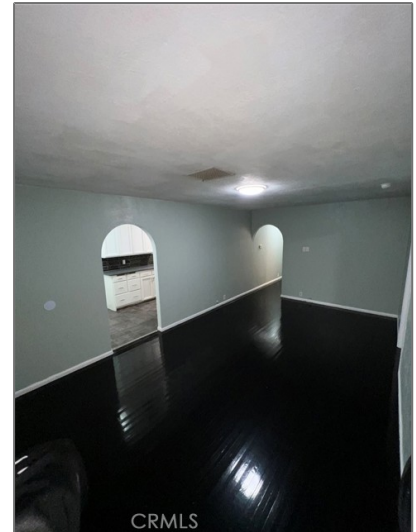
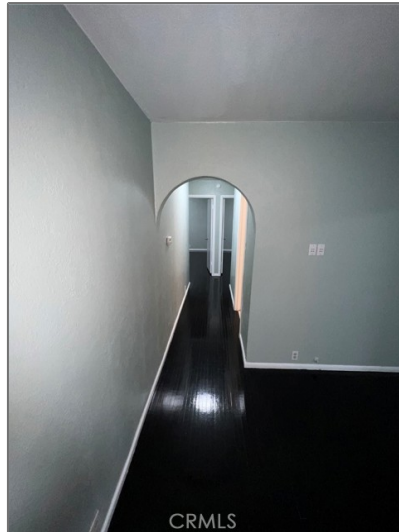

Basic Details

Status:	Active
Listing Type:	For Sale
Property Type:	Residential
Property SubType:	Single Family Residence
Price:	\$205,000
Price Per Square Foot:	\$176
Square Footage:	1,164 Sqft
Lot Area:	0.17 Sqft
Year Built:	1950
View:	Mountain(s)
Bedrooms:	3
Bathrooms:	1
Bathrooms (Full):	1
Country:	US
State:	California

Features

Association:	0
Senior Community:	0
✓ Common Walls:	No Common Walls
Stories:	1
✓ Community Features:	Sidewalks, Street Lights
AttachedGarage :	1
✓ Parking:	2.00
✓ Lot Features:	Back Yard, Front Yard
Entry Level:	1
✓ Laundry:	Inside
✓ Room Type:	Living Room, All Bedrooms Down
✓ Entry Location:	Top Level
Main Level Bathrooms:	1

County:	Riverside	Main Level Bedrooms:	3
City:	Blythe	✓ Heating System:	Central
Zipcode:	92225	✓ Cooling System:	Central Air
Listing ID:	PW23163647	✓ Water Source:	Public
		✓ Sewer:	Public Sewer

MLS [Addon](#)

Zoning:	R2
Parcel Number:	845142012
Lot Size Square Feet:	7,405 Sqft
TaxAnnualAmount:	\$0
Garage Spaces:	2
High School:	Arlington
High School 2:	Arling
Middle Or Junior School:	Miller
High School District:	Palo Verde Unified
Levels:	One
Taxes:	\$0
Guest House SqFt:	0 Sqft
Approx Lot SqFt:	0 Sqft
✓ Special Listing Conditions:	Standard

Agent [Info](#)



Rina Maya

☎ 858-876-7946

☎ 800-878-0907

✉ Questions@unitedbrokersinc.net
