

Residential For Sale

840 Sqft - 72699 EagleRoad, Palm Desert,
California, 92260

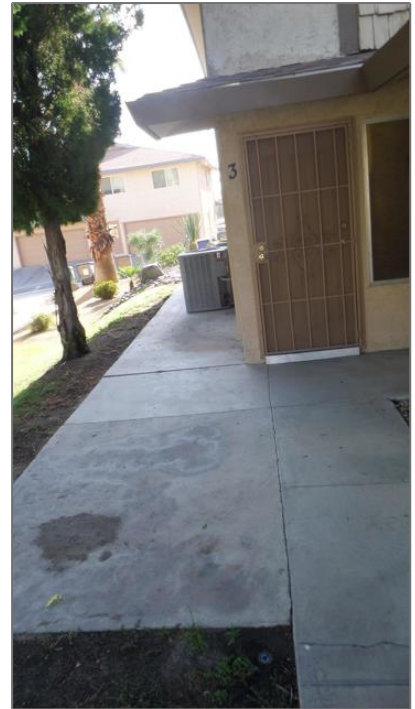
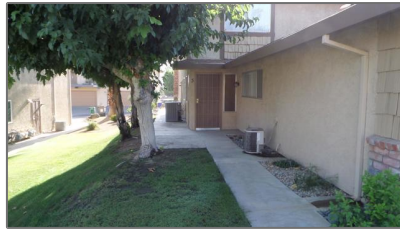

Basic [Details](#)

Status: **Active**

Listing Type: **For Sale**

Property Type: **Residential**

Property SubType: **Condominium**

Price: **\$269,000**

Price Per Square Foot: **\$320**

Square Footage: **840 Sqft**

Lot Area: **0.01 Sqft**

Year Built: **1971**

View: **Mountain(s)**

Bedrooms: **2**

Bathrooms: **1**

Bathrooms: **1**

Features

✓ View: **Mountain(s)**

Association: **1**

Senior Community: **0**

Stories: **2**

✓ Amenities: **Management, Maintenance Grounds, Pet Rules, Trash, Water, Earthquake Insurance**

AttachedGarage : **1**

✓ Parking: **2.00**

✓ Parking: **Assigned**

Spa: **0**

✓ Patio: **Concrete**

(Full):	
Country:	US
State:	California
County:	Riverside
City:	Palm Desert
Zipcode:	92260
Listing ID:	219099473DA

✓	Room Type:	Living Room, All Bedrooms Up
✓	Roofing:	Composition
✓	Flooring:	Carpet, Tile
✓	Window Features:	Blinds
✓	Foundation Details:	Slab
✓	Heating System:	Forced air, natural gas
✓	Cooling System:	Central Air
✓	Appliances:	Electric Oven, Microwave, Electric Cooktop

MLS Addon

Association Fee Frequency:	Monthly
Parcel Number:	628.222.034
Lot Size Square Feet:	436
TaxAnnualAmount:	\$0
Association Fee:	\$349
✓ RoomKitchenFeatures:	Formica Counters
Garage Spaces:	1
High School:	Arlington
High School 2:	Arling
Middle Or Junior School:	Miller
Levels:	Two
✓ EatingArea:	Dining Room, Breakfast Counter / Bar
Taxes:	\$0
Guest House SqFt:	0
Approx Lot SqFt:	0



Special Listing
Conditions:

Standard

Agent [Info](#)



Rina Maya

📞 858-876-7946

📞 800-878-0907

✉ Questions@unitedbrokersinc.net
