

Manufactured In Park For Sale

960 Sqft - 975 California, Calimesa, California, 92320

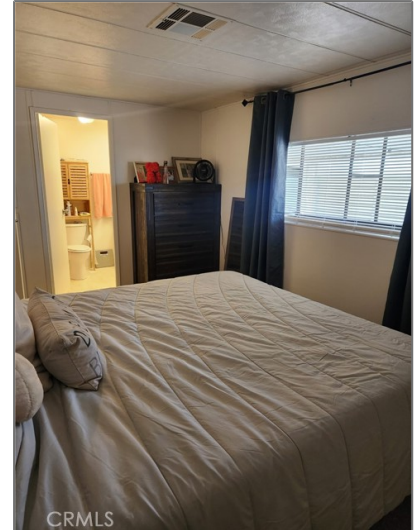

Basic Details

Status: **Active**

Listing Type: **For Sale**

Property Type: **Manufactured In Park**

Price: **\$107,000**

Price Per Square Foot: **\$111**

Square Footage: **960 Sqft**

Year Built: **1971**

View: **Mountain(s)**

Bedrooms: **2**

Bathrooms: **2**

Bathrooms (Full): **2**

Country: **US**

State: **California**

County: **Riverside**

Features

✓ View: **Mountain(s)**

Association: **0**

Senior Community: **1**

Stories: **1**

✓ Pet Policy: **Breed restrictions**

✓ Community Features: **Street Lights**

✓ Pool: **Community**

✓ Parking: **2.00**

✓ Parking: **Attached Carport**

✓ Lot Features: **Yard**

Entry Level: **1**

✓ Laundry: **Gas Dryer Hookup, Washer Hookup, In Kitchen**

City:	Calimesa
Zipcode:	92320
Listing ID:	EV23149729

✓	Room Type:	Living Room
✓	Flooring:	Carpet, Vinyl
✓	Entry Location:	Front
✓	Property Condition:	Turnkey
✓	Foundation Details:	Pier Jacks
✓	Heating System:	Central
✓	Cooling System:	Central Air
✓	Water Source:	Public
✓	Sewer:	Public Sewer
✓	Appliances:	Gas Range, Refrigerator

MLS [Addon](#)

Zoning:	LAR4
TaxAnnualAmount:	\$0
✓ RoomBathroomFeatures:	Shower, Shower In Tub
High School:	Arlington
High School 2:	Arling
Middle Or Junior School:	Miller
High School District:	Other
Taxes:	\$0
✓ OtherStructures:	Shed(s)
Guest House SqFt:	0 Sqft
Approx Lot SqFt:	0 Sqft
✓ Special Listing Conditions:	Standard

Agent [Info](#)



Rina Maya

☎ 858-876-7946

☎ 800-878-0907

✉ Questions@unitedbrokersinc.net
