

Residential For Sale

1,440 Sqft - 32549 Crescent Avenue, Lake Elsinore,
California, 92530



Basic Details

Status:	Active
Listing Type:	For Sale
Property Type:	Residential
Property SubType:	Single Family Residence
Price:	\$360,000
Price Per Square Foot:	\$250
Square Footage:	1,440 Sqft
Lot Area:	0.16 Sqft
Year Built:	1980
View:	Mountain(s)
Bedrooms:	3
Bathrooms:	2
Bathrooms (Full):	2
Country:	US
State:	California

Features

Association:	0
Senior Community:	0
✓ Common Walls:	No Common Walls
Stories:	1
✓ Community Features:	Hiking, Rural, Lake
✓ Parking:	0.00
✓ Lot Features:	Near Public Transit
Entry Level:	1
✓ Laundry:	Common Area
✓ Room Type:	All Bedrooms Down
✓ Roofing:	Composition
✓ Entry Location	
Main Level Bathrooms:	1
Main Level Bedrooms:	1

County:	Riverside
City:	Lake Elsinore
Zipcode:	92530
Listing ID:	SW23166188

✓	Heating System:	Central
✓	Water Source:	Public
✓	Sewer:	Conventional Septic

MLS [Addon](#)

Parcel Number:	365093007
Lot Size Square Feet:	6,970
TaxAnnualAmount:	\$0
High School:	Arlington
High School 2:	Arling
Middle Or Junior School:	Miller
High School District:	Lake Elsinore Unified
Levels:	One
Taxes:	\$0
Guest House SqFt:	0
Approx Lot SqFt:	0
<div>✓</div> Special Listing Conditions:	Standard

Agent [Info](#)

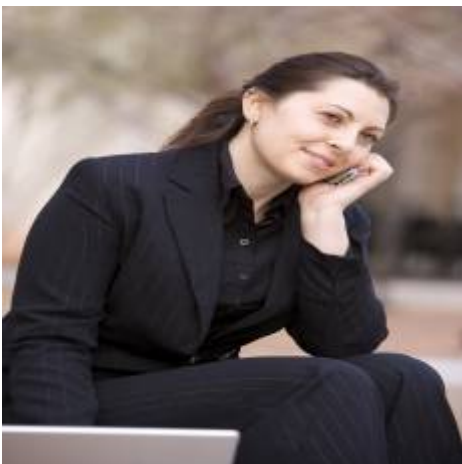

Rina Maya
 ☎ 858-876-7946
 ☎ 800-878-0907
 ✉ Questions@unitedbrokersinc.net

