

Residential For Sale

2,002 Sqft - 3252 Wrightwood Drive, Studio City,
California, 91604



Basic Details

Status:	Active
Listing Type:	For Sale
Property Type:	Residential
Property SubType:	Single Family Residence
Price:	\$2,200,000
Price Per Square Foot:	\$1,099
Square Footage:	2,002 Sqft
Lot Area:	0.26 Sqft
Year Built:	1962
View:	Mountain(s)
Bedrooms:	3
Bathrooms:	2
Bathrooms (Full):	2
Country:	US
State:	California
County:	Los Angeles
City:	Studio City
Zipcode:	91604
Listing ID:	23294683

MLS Addon

Zoning:	LARE15
---------	--------

Features

✓	View:	City Lights, Panoramic, Hills, Trees/woods, Valley
	Association:	0
	Senior Community:	0
✓	Common Walls:	No Common Walls
	Stories:	2
✓	Parking:	2.00
✓	Parking:	Garage - Two Door
	Spa:	0
✓	Laundry:	Dryer Included, Washer Included
✓	Room Type:	Family Room, Living Room, Den
✓	Flooring:	Wood, Carpet
✓	Property Condition:	Updated/remodeled
✓	Heating System:	Central
✓	Cooling System:	Central Air
✓	Appliances:	Dishwasher, Disposal

Parcel Number:	2380037005
Lot Size Square Feet:	11,227
Lot Size Dimensions:	75x147
TaxAnnualAmount:	\$0
Garage Spaces:	2
High School:	Arlington
High School 2:	Arling
Middle Or Junior School:	Miller
Levels:	Two
Taxes:	\$0
Guest House SqFt:	0
Approx Lot SqFt:	0
<input checked="" type="checkbox"/> Special Listing Conditions:	Standard

Virtual Tour [Click Here](#)
URL Unbranded:

Agent [Info](#)

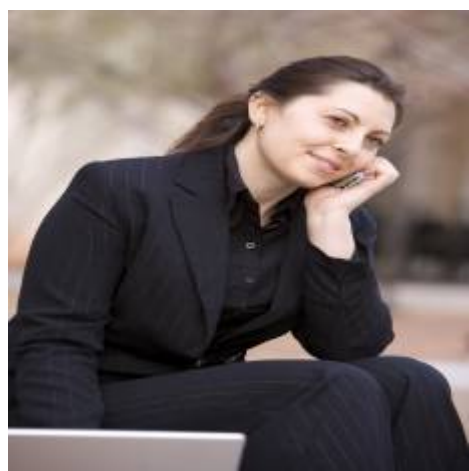

Rina Maya
☎ 858-876-7946
☎ 800-878-0907
✉ Questions@unitedbrokersinc.net