

Residential For Sale

1,733 Sqft - 5503 VeronaCourt, Westlake Village,
California, 91362



Basic Details

Status:	Active
Listing Type:	For Sale
Property Type:	Residential
Property SubType:	Single Family Residence
Price:	\$1,199,000
Price Per Square Foot:	\$692
Square Footage:	1,733 Sqft
Lot Area:	0.12 Sqft
Year Built:	1997
View:	Mountain(s)
Bedrooms:	4
Bathrooms:	3
Bathrooms (Full):	2
Bathrooms (1/2):	1
Country:	US
State:	California
County:	Los Angeles
City:	Westlake Village
Zipcode:	91362

Features

Association:	1
Senior Community:	0
Stories:	2
✓ Pool:	In ground, Community
✓ Amenities:	Other
AttachedGarage :	1
✓ Parking:	4.00
✓ Parking:	Driveway, Garage Door Opener
Spa:	0
✓ Fireplace:	Gas, Family room
✓ Lot Features:	Back Yard, Cul-de-sac, Park Nearby, Sprinkler System, Landscaped, Planned Unit Development
✓ Fence:	Stucco wall, See remarks
✓ Security:	Gated community, Card/code access
Entry Level:	1
✓ Laundry:	In Garage

Listing ID:	219099348DA	✓	Room Type:	Family Room, All Bedrooms Up
		✓	Roofing:	Tile
		✓	Flooring:	Laminate
		✓	Spa Construction:	Community, In Ground
		✓	Property Condition:	Updated/remodeled
		✓	Interior Features:	High Ceilings
		✓	Heating System:	Forced air, natural gas
		✓	Cooling System:	Central Air
		✓	Appliances:	Dishwasher, Disposal, Gas Water Heater, Microwave, Refrigerator, Gas Oven, Gas Cooktop

MLS Addon

Association Fee Frequency:	Monthly
Parcel Number:	2054034109
Lot Size Square Feet:	5,016 Sqft
TaxAnnualAmount:	\$0
Association Fee:	\$95
✓ RoomKitchenFeatures:	Quartz Counters
✓ RoomBathroomFeatures:	Remodeled
Garage Spaces:	2
High School:	Arlington
High School 2:	Arling
Middle Or Junior School:	Miller
High School District:	Las Virgenes
Levels:	Two

✓ EatingArea: Breakfast Counter / Bar

Taxes: \$0

Guest House SqFt: 0 Sqft

Approx Lot SqFt: 0 Sqft

✓ Special Listing Conditions: Standard

Agent [Info](#)

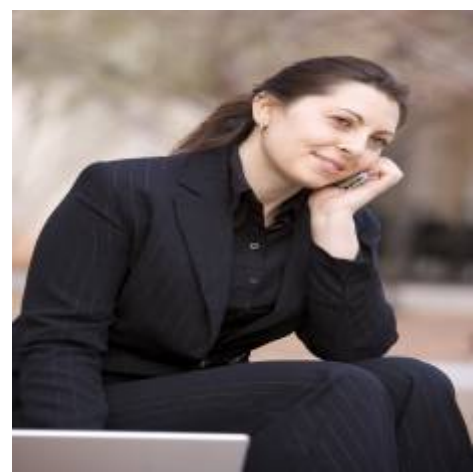

Rina Maya
☎ 858-876-7946
☎ 800-878-0907
✉ Questions@unitedbrokersinc.net
