

Land For Sale

- 1234 Desert Trail, Joshua Tree, California, 92252

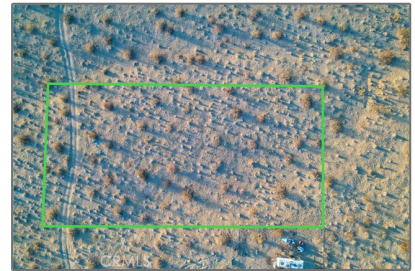

Basic [Details](#)

Status: **Active**

Listing Type: **For Sale**

Property Type: **Land**

Property SubType: **Single Family Residence**

Price: **\$11,999**

Price Per Square Foot: **\$0**

Lot Area: **1.25 Sqft**

View: **Mountain(s)**

Country: **US**

State: **California**

County: **San Bernardino**

City: **Joshua Tree**

Zipcode: **92252**

Listing ID: **JT23140399**

Features

✓ View: **Mountain(s), Desert**

Association: **0**

Senior Community: **0**

✓ Community Features: **Hiking, Mountainous**

✓ Lot Features: **Rectangular Lot, Value In Land**

MLS [Addon](#)

Zoning: **JT/RS-1**

Parcel Number: **0604201290000**

Lot Size Square Feet: **54,450**

TaxAnnualAmount:	\$0
TaxYear:	0
Taxes:	\$0
Guest House SqFt:	0
Approx Lot SqFt:	0
<div>✓</div> Special Listing Conditions:	Standard

Agent [Info](#)



Rina Maya
☎ 858-876-7946
☎ 800-878-0907
✉ Questions@unitedbrokersinc.net

-
