

Land For Sale

- 0 Vac/Cor 111 Ste/Ave K3, Roosevelt, California,
93535

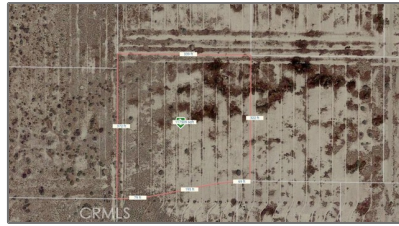
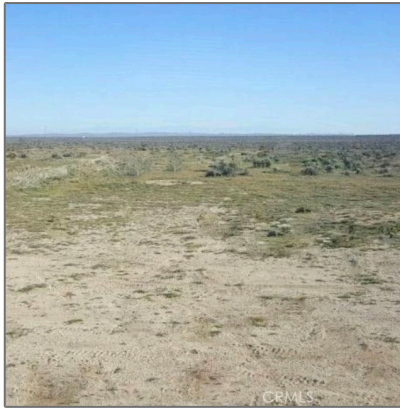

Basic Details

Status: **Active**

Listing Type: **For Sale**

Property Type: **Land**

Property SubType: **Single Family Residence**

Price: **\$75,000**

Price Per Square Foot: **\$1**

Lot Area: **2.70 Sqft**

View: **Mountain(s)**

Bathrooms: **4**

Country: **US**

State: **California**

County: **Los Angeles**

City: **Roosevelt**

Zipcode: **93535**

Listing ID: **PW20021795**

Features

✓ View: **Desert**

Association: **0**

Senior Community: **0**

✓ Common Walls: **1 Common Wall**

Stories: **2**

✓ Community Features: **Suburban**

AttachedGarage : **1**

✓ Lot Features: **2-5 Units/acre, Flag Lot**

Entry Level: **1**

✓ Laundry: **In Garage**

✓ Entry Location

Main Level Bathrooms: **1**

✓ Water Source: **Public**

MLS Addon

Zoning:	LCA12*
Parcel Number:	3370001030
Lot Size Square Feet:	117,489 Sqft
TaxAnnualAmount:	\$0
TaxYear:	0
High School:	Arlington
High School 2:	Arling
Middle Or Junior School:	Miller
High School District:	Arcadia Unified
Levels:	Two
Taxes:	\$0
Guest House SqFt:	0 Sqft
Approx Lot SqFt:	0 Sqft
<div> <input checked="" type="checkbox"/> Special Listing Conditions: </div> <div> <input type="checkbox"/> Standard </div>	

Agent
[Info](#)

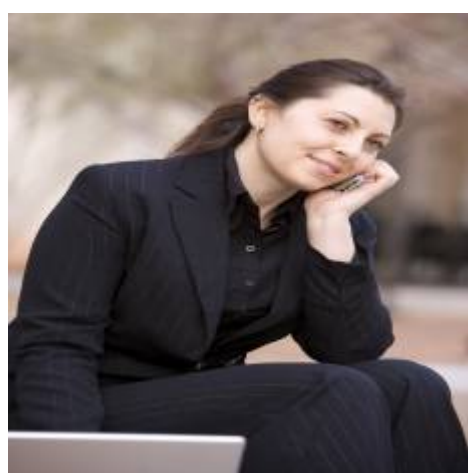

Rina Maya

858-876-7946

800-878-0907

Questions@unitedbrokersinc.net

-