

Residential Rent For Rent

5,583 Sqft - 20416 AlbionWay, Porter Ranch,
California, 91326



Basic Details

Status: **Active**

Listing Type: **For Rent**

Property Type: **Residential Rent**

Property SubType: **Single Family Residence**

Price: **\$15,000**

Price Per Square Foot: **\$3**

Square Footage: **5,583 Sqft**

Lot Area: **0.27 Sqft**

Year Built: **2023**

View: **Mountain(s)**

Bedrooms: **5**

Bathrooms: **6**

Bathrooms (Full): **5**

Bathrooms (1/2): **1**

Country: **US**

State: **California**

County: **Los Angeles**

City: **Porter Ranch**

Zipcode: **91326**

Features

✓ View: **City Lights, Mountain(s)**

Association: **1**

Senior Community: **0**

✓ Common Walls: **No Common Walls**

Stories: **2**

✓ Community Features: **Sidewalks, Street Lights**

✓ Amenities: **Guard**

AttachedGarage : **1**

✓ Parking: **3.00**

✓ Fireplace: **Family room**

✓ Lot Features: **Back Yard**

✓ Furnished: **Unfurnished**

Entry Level: **1**

✓ Laundry: **Individual Room, Inside**

✓ Room Type: **Family Room, Formal Entry, Living Room, Loft, Office, Laundry, Great Room, Master Suite, Main Floor Bedroom, Den, Multi-level Bedroom, Bonus Room,**

Listing ID:	TR23168288	Media Room, Foyer
	✓ Entry Location:	Walk Up The Stairs
	Main Level Bathrooms:	1
	Main Level Bedrooms:	1
	✓ Cooling System:	Central Air
	✓ Water Source:	Public
	✓ Sewer:	Public Sewer

MLS [Addon](#)

Association Fee Frequency:	Monthly
Zoning:	LARE
Parcel Number:	2701096058
Lot Size Square Feet:	11,564
TaxAnnualAmount:	\$0
Association Fee 2:	\$42
Association Fee:	\$409
Association Fee 2 Frequency:	Monthly
Garage Spaces:	3
High School:	Arlington
High School 2:	Arling
Middle Or Junior School:	Miller
High School District:	Los Angeles Unified
Levels:	Two
Taxes:	\$0
Guest House SqFt:	0

Approx Lot SqFt: 0

✓

Special Listing
Conditions:

Standard

Virtual Tour [Click Here](#)
URL Unbranded:

Agent [Info](#)

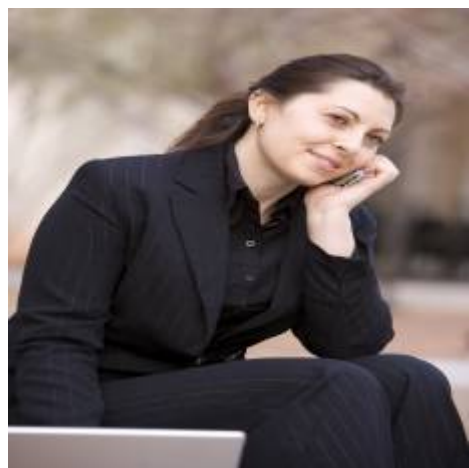

Rina Maya
☎ 858-876-7946
☎ 800-878-0907
✉ Questions@unitedbrokersinc.net

-
