

Residential For Sale

4,208 Sqft - 424 Gravatt Dr., Berkeley, California, 94705



Basic Details

Status:	Active
Listing Type:	For Sale
Property Type:	Residential
Property SubType:	Single Family Residence
Price:	\$2,395,000
Square Footage:	4,208 Sqft
Lot Area:	0.30 Sqft
Year Built:	1997
View:	Mountain(s)
Bedrooms:	4
Bathrooms:	4
Bathrooms (Full):	3
Bathrooms (1/2):	1
State:	California
County:	Alameda
City:	Berkeley
Zipcode:	94705
Listing ID:	41038262

Features

✓	View:	City Lights, Panoramic, Bay, Bridge(s)
Association: 0		
AttachedGarage : 1		
✓	Parking:	Garage
✓	Fireplace:	Living room, Primary Bedroom
✓	Lot Features:	Back Yard, Sloped Down
✓	Patio:	Deck, Patio, Front Porch
✓	Laundry:	Dryer Included, Washer Included
✓	Room Type:	Family Room, Bonus Room
✓	Roofing:	Shingle
✓	Flooring:	Wood, Carpet
✓	Foundation Details:	Slab
✓	Heating System:	Forced air
✓	Cooling System:	Central Air
✓	Appliances:	Gas Water Heater, Solar Hot Water

MLS Addon

Parcel Number:	48H7606462
Lot Size Square	13,223

Feet:	
TaxAnnualAmou nt:	\$0
✓ RoomKitchenFeatu res:	Stone Counters
✓ RoomBathroomFeat ures:	Shower In Tub, Double Sinks In Bath(s), Tile Counters
Garage Spaces:	2
High School:	Arlington
High School 2:	Arling
Middle Or Junior School:	Miller
Levels:	Three Or More
✓ EatingArea:	In Kitchen
Taxes:	\$0
Guest House SqFt:	0
Approx Lot SqFt:	0
Virtual Tour URL Unbranded:	Click Here

Agent [Info](#)

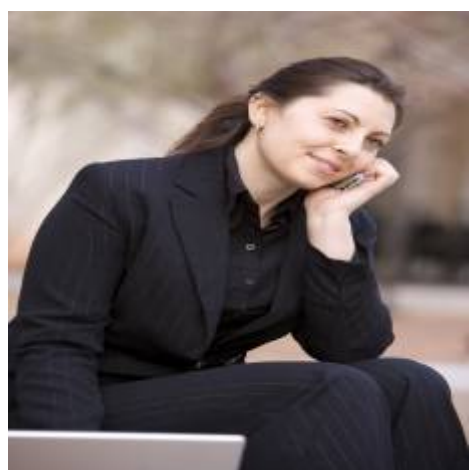

Rina Maya
☎ 858-876-7946
☎ 800-878-0907
✉ Questions@unitedbrokersinc.net