

Residential For Sale

1,432 Sqft - 2049 RivieraDrive, Blythe, California,
92225



Basic Details

Status: **Active**

Listing Type: **For Sale**

Property Type: **Residential**

Property SubType: **Single Family Residence**

Price: **\$339,900**

Price Per Square Foot: **\$237**

Square Footage: **1,432 Sqft**

Lot Area: **0.34 Sqft**

Year Built: **2004**

View: **Mountain(s)**

Bedrooms: **3**

Bathrooms: **2**

Bathrooms (Full): **2**

Country: **US**

State: **California**

County: **Riverside**

City: **Blythe**

Zipcode: **92225**

Features

✓ View: **Neighborhood, River**

Association: **0**

Senior Community: **0**

✓ Common Walls: **No Common Walls**

Stories: **1**

✓ Community Features: **Fishing**

AttachedGarage : **0**

✓ Parking: **4.00**

✓ Parking: **Driveway, Garage, Private, Pull-through**

Spa: **0**

✓ Lot Features: **Back Yard**

✓ Fence: **Chain link**

✓ Security: **Carbon monoxide detector(s), Smoke Detector(s)**

✓ Patio: **Concrete, Rear Porch, Slab**

✓ Electric: **Standard**

Listing ID:	SW23168720
Entry Level:	1
✓ Laundry:	Gas Dryer Hookup, Inside, Washer Hookup
✓ Room Type:	Living Room, Kitchen, Laundry, Primary Bathroom, Primary Bedroom
✓ Roofing:	Shingle
✓ Flooring:	Carpet, Tile
✓ Window Features:	Blinds
✓ Entry Location:	1st And 2nd Floors
✓ Property Condition:	Turnkey
✓ Foundation Details:	Slab
✓ Exterior Features:	Awning(s)
✓ Interior Features:	Ceiling Fan(s), Granite Counters
Main Level Bathrooms:	2
Main Level Bedrooms:	3
✓ Heating System:	Central
✓ Cooling System:	Central Air
✓ Utilities:	Electricity Connected, Natural Gas Connected
✓ Water Source:	Public
✓ Sewer:	Conventional Septic
✓ Appliances:	Dishwasher, Gas Range, Microwave, Refrigerator, Gas Oven

MLS [Addon](#)

Association Fee Frequency:	Annually
Parcel Number:	869380006

Lot Size Square Feet:	14,810.40
TaxAnnualAmount:	\$0
Association Fee:	\$120
<div>✓</div> RoomKitchenFeatures:	Granite Counters
<div>✓</div> RoomBathroomFeatures:	Shower In Tub, Double Sinks In Primary Bath
Garage Spaces:	4
High School:	Arlington
High School 2:	Arling
Middle Or Junior School:	Miller
High School District:	Palo Verde Unified
Levels:	One
<div>✓</div> EatingArea:	Dining Room
Taxes:	\$0
Guest House SqFt:	0
Approx Lot SqFt:	0
<div>✓</div> Special Listing Conditions:	Standard

Agent [Info](#)

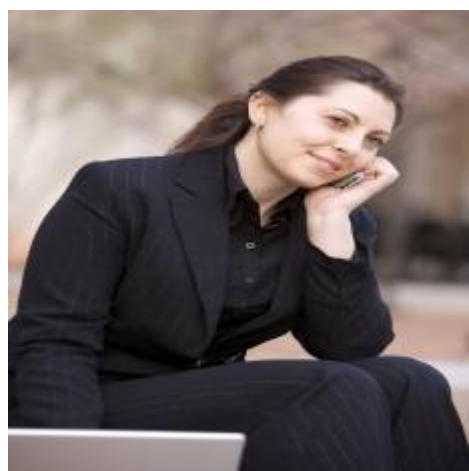

Rina Maya
📞 858-876-7946
📞 800-878-0907
✉ Questions@unitedbrokersinc.net
