

Manufactured In Park For Sale

1,392 Sqft - 445 Orange Ave, Chula Vista, California, 91911



Basic Details

Status:	Active
Listing Type:	For Sale
Property Type:	Manufactured In Park
Price:	\$150,000
Price Per Square Foot:	\$108
Square Footage:	1,392 Sqft
Lot Area:	8.98 Sqft
Year Built:	1974
View:	Mountain(s)
Bedrooms:	2
Bathrooms:	2
Bathrooms (Full):	2
State:	California
County:	San Diego
City:	Chula Vista
Zipcode:	91911
Listing ID:	PTP2304420

Features

✓	View:	Neighborhood
	Association:	1
	Senior Community:	1
	Stories:	1
✓	Community Features:	Sidewalks, Street Lights
✓	Pool:	Community
	AttachedGarage :	0
✓	Parking:	2.00
	Spa:	0
✓	Lot Features:	Walkstreet
	Entry Level:	1
✓	Laundry:	Individual Room, Inside
✓	Room Type:	Living Room, Kitchen, Laundry, Primary Bathroom
✓	Entry Location:	Second Level
✓	Cooling System:	Central Air
✓	Water Source:	Public
✓	Sewer:	Public Sewer

MLS [Addon](#)

Parcel Number:	7762301964
Lot Size Square Feet:	391,168.80
TaxAnnualAmount:	\$0
Garage Spaces:	2
High School:	Arlington
High School 2:	Arling
Middle Or Junior School:	Miller
High School District:	Sweetwater Union
Levels:	One
Taxes:	\$0
Guest House SqFt:	0
Approx Lot SqFt:	0
<input checked="" type="checkbox"/> Special Listing Conditions:	Standard

Virtual Tour URL Unbranded:	Click Here
-----------------------------	----------------------------

Agent [Info](#)

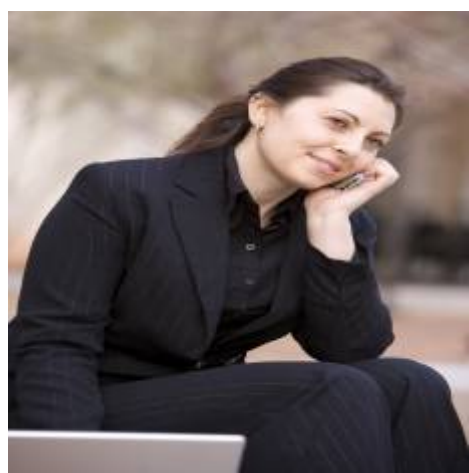

Rina Maya
 858-876-7946
 800-878-0907
 Questions@unitedbrokersinc.net