

Residential Rent For Rent

1,200 Sqft - 271 SpaldingDrive, Beverly Hills,
California, 90212

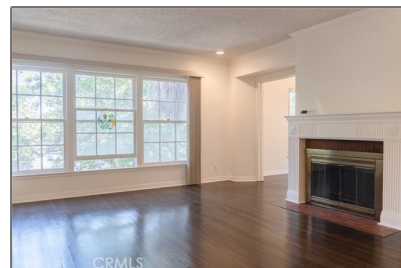

Basic Details

Status: **Active**

Listing Type: **For Rent**

Property Type: **Residential Rent**

Property SubType: **Apartment**

Price: **\$3,790**

Price Per Square Foot: **\$3**

Square Footage: **1,200 Sqft**

Lot Area: **0.15 Sqft**

Year Built: **1940**

View: **Mountain(s)**

Bedrooms: **2**

Bathrooms: **2**

Bathrooms (Full): **2**

Country: **US**

State: **California**

County: **Los Angeles**

City: **Beverly Hills**

Zipcode: **90212**

Features

✓ View: **Trees/woods, See Remarks**

Association: **0**

Senior Community: **0**

✓ Common Walls: **2+ Common Walls, No One Above, No One Below**

Stories: **2**

✓ Pet Policy: **Call**

✓ Community Features: **Sidewalks, Street Lights**

AttachedGarage : **0**

✓ Parking: **2.00**

✓ Parking: **Detached Carport**

✓ Fireplace: **Decorative**

✓ Lot Features: **2-5 Units/acre**

✓ Furnished: **Unfurnished**

✓ Inclusions: **Refrigerator, Washer And Dryer, Dryer, And Other Appliances.**

Listing ID:	SR23170029	Entry Level:	2
		✓ Laundry:	Common Area
		✓ Room Type:	All Bedrooms Up
		✓ Entry Location:	Front Porch
		Main Level Bathrooms:	2
		Main Level Bedrooms:	2
		✓ Cooling System:	Wall/window Unit(s)
		✓ Water Source:	Public
		✓ Sewer:	Public Sewer

MLS [Addon](#)

Parcel Number:	4328006008
Lot Size Square Feet:	6,735
TaxAnnualAmount:	\$0
✓ RoomKitchenFeatures:	Remodeled Kitchen
Garage Spaces:	1
High School:	Arlington
High School 2:	Arling
Middle Or Junior School:	Miller
High School District:	Beverly Hills Unified
Levels:	Two
✓ EatingArea:	Dining Room
Taxes:	\$0
Guest House SqFt:	0
Approx Lot SqFt:	0



Rina Maya
☎ 858-876-7946
☎ 800-878-0907
✉ Questions@unitedbrokersinc.net