

Land For Sale

- 1 Beadles and Phylrich, California City,
California, 93505



Basic Details

Status: **Active**

Listing Type: **For Sale**

Property Type: **Land**

Property SubType: **Single Family Residence**

Price: **\$8,000**

Price Per Square Foot: **\$1**

Lot Area: **0.24 Sqft**

View: **Mountain(s)**

Bathrooms: **2**

Country: **US**

State: **California**

County: **Kern**

City: **California City**

Zipcode: **93505**

Listing ID: **SR20163469**

Features

✓ View: **Mountain(s), Hills, Desert**

Association: **0**

Senior Community: **0**

✓ Common Walls: **No Common Walls**

Stories: **1**

✓ Community Features: **Hiking, Horse Trails, Rural, Foothills, Biking**

AttachedGarage : **1**

✓ Lot Features: **Lot 10000-19999 Sqft, Level With Street, Level, Corner Lot, Secluded**

Entry Level: **1**

✓ Laundry: **In Garage**

✓ Entry Location: **Front Door**

Main Level Bathrooms: **2**

Main Level Bedrooms: **3**

✓ Utilities: **Electricity Available**

✓ Water Source: **Public**

MLS [Addon](#)

Zoning:	R1
Parcel Number:	30508212005
Lot Size Square Feet:	10,520 Sqft
TaxAnnualAmount:	\$0
TaxYear:	0
High School:	Arlington
High School 2:	Arling
Middle Or Junior School:	Miller
High School District:	Apple Valley Unified
Levels:	One
Taxes:	\$0
Guest House SqFt:	0 Sqft
Approx Lot SqFt:	0 Sqft
<input checked="" type="checkbox"/> Special Listing Conditions:	Standard

Agent [Info](#)

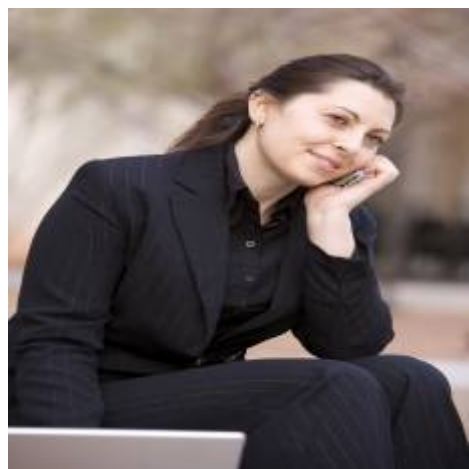

Rina Maya
☎ 858-876-7946
☎ 800-878-0907
✉ Questions@unitedbrokersinc.net