

Residential Rent For Rent

850 Sqft - 1122 CARDIFF Avenue, Los Angeles,
California, 90035

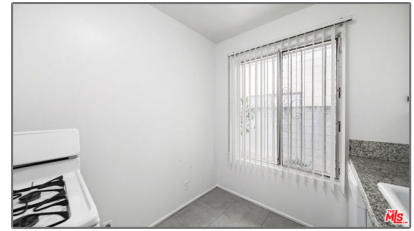
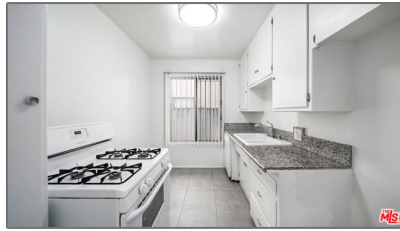

Basic Details

Status: **Active**

Listing Type: **For Rent**

Property Type: **Residential Rent**

Property SubType: **Condominium**

Price: **\$2,500**

Price Per Square Foot: **\$3**

Square Footage: **850 Sqft**

Lot Area: **0.14 Sqft**

Year Built: **1956**

View: **Mountain(s)**

Bedrooms: **1**

Bathrooms: **1**

Bathrooms (Full): **1**

Country: **US**

State: **California**

County: **Los Angeles**

City: **Los Angeles**

Zipcode: **90035**

Listing ID: **23310557**

Features

Association: **0**

Senior Community: **0**

Stories: **1**

☒ Pet Policy: [Call](#)

☒ Parking

☒ Parking: [Carport](#)

☒ Furnished: [Unfurnished](#)

☒ Laundry: [Stackable, Dryer Included, Washer Included, Community](#)

☒ Flooring: [Laminate](#)

☒ Heating System: [Wall Furnace](#)

☒ Appliances: [Disposal](#)

MLS [Addon](#)

Zoning:	LAR3
Parcel Number:	4332002018
Lot Size Square Feet:	6,123
TaxAnnualAmount:	\$0
High School:	Arlington
High School 2:	Arling
Middle Or Junior School:	Miller
Levels:	One
Lease Term :	12 Months
Taxes:	\$0
Guest House SqFt:	0
Approx Lot SqFt:	0

Agent [Info](#)



Rina Maya

 858-876-7946

 800-878-0907

 Questions@unitedbrokersinc.net