

Residential For Sale

2,103 Sqft - 10310 Chrysanthemum Lane, Los Angeles, California, 90077

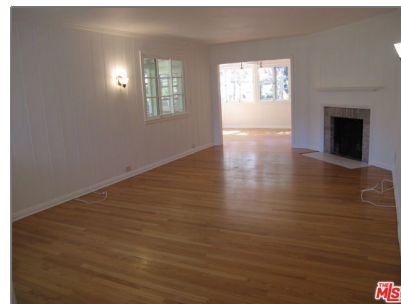

Basic Details

Status: **Active**

Listing Type: **For Sale**

Property Type: **Residential**

Property SubType: **Single Family Residence**

Price: **\$1,999,900**

Price Per Square Foot: **\$951**

Square Footage: **2,103 Sqft**

Lot Area: **0.23 Sqft**

Year Built: **1937**

View: **Mountain(s)**

Bedrooms: **4**

Bathrooms: **3**

Bathrooms (Full): **3**

Country: **US**

State: **California**

County: **Los Angeles**

City: **Los Angeles**

Zipcode: **90077**

Features

✓ View: **Trees/woods**

Association: **0**

Senior Community: **0**

✓ Common Walls: **No Common Walls**

Stories: **2**

AttachedGarage : **0**

✓ Parking: **2.00**

✓ Parking: **Garage - Two Door**

Spa: **0**

✓ Fireplace: **Living room**

✓ Laundry: **Stackable**

✓ Room Type: **Living Room, Master Bathroom**

✓ Flooring: **Wood**

✓ Heating System: **Central**

✓ Cooling System: **Central Air**

✓ Appliances: **Dishwasher, Refrigerator**

Listing ID:

23280507

MLS [Addon](#)

Zoning:

LARE15

Parcel Number:

4380020020

Lot Size Square Feet:

9,863

TaxAnnualAmount:

\$0

Garage Spaces:

2

High School:

Arlington

High School 2:

Arling

Middle Or Junior School:

Miller

Levels:

Two

☒ EatingArea:

Dining Room

Taxes:

\$0

Guest House SqFt:

0

Approx Lot SqFt:

0

☒ Special Listing Conditions:

Standard

Agent [Info](#)

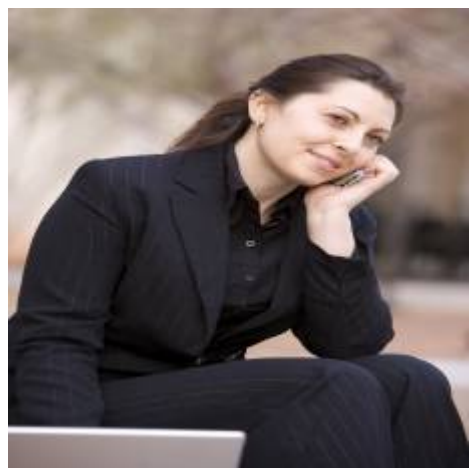

Rina Maya

 858-876-7946

 800-878-0907

 Questions@unitedbrokersinc.net
