

Residential For Sale

- 5916 BonsallDrive, Malibu, California, 90265



Basic Details

Status: **Active**

Listing Type: **For Sale**

Property Type: **Residential**

Property SubType: **Single Family Residence**

Price: **\$7,250,000**

Lot Area: **1.07 Sqft**

View: **Mountain(s)**

Bedrooms: **3**

Bathrooms: **5**

Bathrooms (Full): **4**

Bathrooms (1/2): **1**

Country: **US**

State: **California**

County: **Los Angeles**

City: **Malibu**

Zipcode: **90265**

Listing ID: **23310591**

Features

✓ View: **Mountain(s), Trees/woods**

Association: **0**

Senior Community: **0**

✓ Common Walls: **No Common Walls**

Stories: **1**

✓ Parking: **8.00**

✓ Parking: **Driveway, Garage Door Opener, Guest, Uncovered, Covered, Parking Space, Private, Unassigned**

Spa: **0**

✓ Fireplace: **Gas, Living room**

✓ Lot Features: **Back Yard, Front Yard, Landscaped, Yard, Horse Property**

✓ Security: **Gated community, 24 hour security**

✓ Patio: **Covered, Patio Open**

✓ Laundry: **Individual Room, Inside**

✓ Room Type: **Living Room, Walk-in Closet, Great Room, Walk-in Pantry, Bonus Room, Media Room,**

		Guest/maid's Quarters, Primary Bathroom
✓	Flooring:	Wood
✓	Window Features:	Skylight(s)
✓	Entry Location:	Ground
✓	Interior Features:	High Ceilings, Open Floorplan, Recessed Lighting, Cathedral Ceiling(s), Beamed Ceilings
✓	Heating System:	Central
✓	Cooling System:	Central Air
✓	Water Source:	Public
✓	Sewer:	Septic Type Unknown
✓	Appliances:	Dishwasher, Disposal, Double Oven, Microwave, Refrigerator, Range Hood, Range, Built-in

MLS Addon

Zoning:	LCRA1*
Parcel Number:	4467023025
Lot Size Square Feet:	46,772
Lot Size Dimensions:	242x180
TaxAnnualAmount:	\$0
✓ RoomKitchenFeatures:	Kitchen Island, Walk-in Pantry, Stone Counters
✓ RoomBathroomFeatures:	Shower, Vanity Area, Tile Counters
Garage Spaces:	4
High School:	Arlington
High School 2:	Arling
Middle Or Junior	Miller

School:

High School District:	Santa Monica-Malibu Unified
-----------------------	------------------------------------

Levels: **One**

<input checked="" type="checkbox"/> EatingArea:	Dining Room, In Kitchen, Breakfast Counter / Bar, In Living Room
---	--

Taxes: **\$0**

<input checked="" type="checkbox"/> OtherStructures:	Guest House
--	-------------

Guest House SqFt: **0**

Approx Lot SqFt:	0
------------------	----------

<input checked="" type="checkbox"/> Special Listing Conditions:	Standard
---	----------

Agent [Info](#)

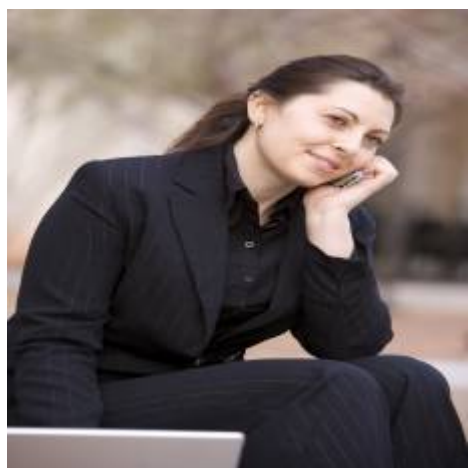

Rina Maya
 858-876-7946
 800-878-0907
 Questions@unitedbrokersinc.net

-