

Residential For Sale

2,287 Sqft - 5414 BeverlyBoulevard, East Los Angeles, California, 90022

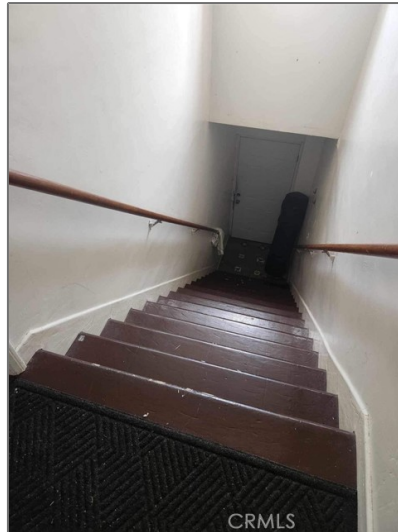

Basic Details

Status: **Active**

Listing Type: **For Sale**

Property Type: **Residential**

Property SubType: **Commercial/residential**

Price: **\$890,000**

Price Per Square Foot: **\$389**

Square Footage: **2,287 Sqft**

Lot Area: **0.06 Sqft**

Year Built: **1948**

View: **Mountain(s)**

Bedrooms: **2**

Bathrooms: **2**

Bathrooms (Full): **2**

Features

Association: **0**

Senior Community: **0**

✓ Common Walls: **1 Common Wall**

Stories: **2**

✓ Community Features: **Urban**

AttachedGarage: **0**

✓ Parking

✓ Lot Features: **0-1 Unit/acre**

Entry Level: **1**

✓ Room Type: **All Bedrooms Up, Converted Bedroom**

✓ Entry Location: **First Floor**

Main Level Bathrooms: **1**

Country:	US
State:	California
County:	Los Angeles
City:	East Los Angeles
Zipcode:	90022
Listing ID:	PW23162501

Main Level	2
Bedrooms:	
<input checked="" type="checkbox"/> Water Source:	Public
<input checked="" type="checkbox"/> Sewer:	Public Sewer

MLS [Addon](#)

Parcel Number:	6341003006
Lot Size Square Feet:	2,419
TaxAnnualAmount:	\$0
Garage Spaces:	1
High School:	Arlington
High School 2:	Arling
Middle Or Junior School:	Miller
High School District:	Los Angeles Unified
Levels:	Two
Taxes:	\$0
Guest House SqFt:	0
Approx Lot SqFt:	0
<input checked="" type="checkbox"/> Special Listing Conditions:	Standard

Agent [Info](#)



Rina Maya

☎ 858-876-7946

☎ 800-878-0907

✉ Questions@unitedbrokersinc.net
