

Residential For Sale

725 Sqft - 3317 PorterBoulevard, Joshua Tree,
California, 92252

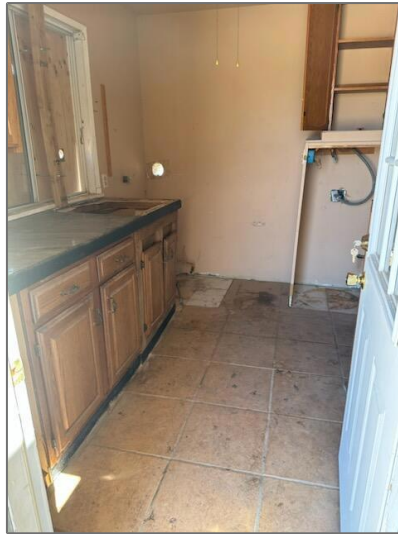

Basic Details

| | |
|------------------------|-------------------------|
| Status: | Active |
| Listing Type: | For Sale |
| Property Type: | Residential |
| Property SubType: | Single Family Residence |
| Price: | \$218,000 |
| Price Per Square Foot: | \$301 |
| Square Footage: | 725 Sqft |
| Lot Area: | 2.27 Sqft |
| Year Built: | 1957 |
| View: | Mountain(s) |
| Bedrooms: | 1 |
| Bathrooms: | 1 |
| Bathrooms (Full): | 1 |
| Country: | US |
| State: | California |

Features

| | |
|-----------------------|-------------------------|
| ✓ View: | Desert |
| Association: | 0 |
| Senior Community: | 0 |
| Stories: | 1 |
| AttachedGarage : | 0 |
| ✓ Parking: | 0.00 |
| ✓ Parking: | Other |
| Spa: | 0 |
| ✓ Lot Features: | Front Yard |
| ✓ Room Type: | Utility Room |
| ✓ Flooring: | Tile |
| ✓ Property Condition: | Fixer, Repairs Cosmetic |
| ✓ Heating System: | electric |
| ✓ Cooling System: | Evaporative Cooling |

| | | | | |
|-------------|-----------------------|---|--------|---------|
| County: | San Bernardino | ✓ | Sewer: | Unknown |
| City: | Joshua Tree | | | |
| Zipcode: | 92252 | | | |
| Listing ID: | 219101081DA | | | |

MLS [Addon](#)

| | |
|-------------------------------|-----------------------------------|
| Parcel Number: | 1111111111 |
| Lot Size Square Feet: | 98,881 Sqft |
| Lot Size Dimensions: | 305 X 332 |
| TaxAnnualAmount: | \$0 |
| High School: | Arlington |
| High School 2: | Arling |
| Middle Or Junior School: | Miller |
| Taxes: | \$0 |
| Guest House SqFt: | 0 Sqft |
| Approx Lot SqFt: | 0 Sqft |
| ✓ Special Listing Conditions: | Real Estate Owned |

Agent [Info](#)



Rina Maya
☎ 858-876-7946
☎ 800-878-0907
✉ Questions@unitedbrokersinc.net
