

# Residential Rent For Rent

650 Sqft - 914 CaliforniaStreet, Huntington Beach,  
California, 92648

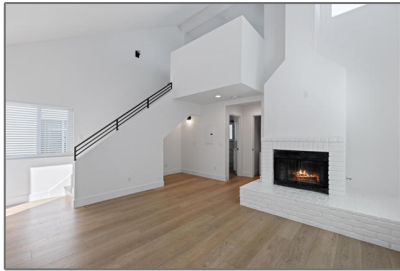

## Basic [Details](#)

|                        |                         |
|------------------------|-------------------------|
| Status:                | <b>Active</b>           |
| Listing Type:          | <b>For Rent</b>         |
| Property Type:         | <b>Residential Rent</b> |
| Property SubType:      | <b>Loft</b>             |
| Price:                 | <b>\$2,400</b>          |
| Price Per Square Foot: | <b>\$4</b>              |
| Square Footage:        | <b>650 Sqft</b>         |
| Lot Area:              | <b>0.07 Sqft</b>        |
| Year Built:            | <b>1990</b>             |
| View:                  | <b>Mountain(s)</b>      |
| Bedrooms:              | <b>1</b>                |
| Bathrooms:             | <b>1</b>                |
| Bathrooms (Full):      | <b>1</b>                |
| Country:               | <b>US</b>               |
| State:                 | <b>California</b>       |
| County:                | <b>Orange</b>           |
| City:                  | <b>Huntington Beach</b> |
| Zipcode:               | <b>92648</b>            |
| Listing ID:            | <b>219101210DA</b>      |

## Features

|                                                     |                                |
|-----------------------------------------------------|--------------------------------|
| Association:                                        | <b>0</b>                       |
| Senior Community:                                   | <b>0</b>                       |
| Stories:                                            | <b>2</b>                       |
| AttachedGarage :                                    | <b>1</b>                       |
| <input checked="" type="checkbox"/> Parking:        | <b>2.00</b>                    |
| <input checked="" type="checkbox"/> Parking:        | <b>Garage Door Opener</b>      |
| Spa:                                                | <b>0</b>                       |
| <input checked="" type="checkbox"/> Fireplace:      | <b>Decorative, Living room</b> |
| <input checked="" type="checkbox"/> Lot Features:   | <b>Sprinklers Timer</b>        |
| <input checked="" type="checkbox"/> Furnished:      | <b>Unfurnished</b>             |
| <input checked="" type="checkbox"/> Room Type:      | <b>Great Room</b>              |
| <input checked="" type="checkbox"/> Flooring:       | <b>Laminate</b>                |
| <input checked="" type="checkbox"/> Heating System: | <b>Zoned</b>                   |
| <input checked="" type="checkbox"/> Cooling System: | <b>Zoned</b>                   |

MLS [Addon](#)

|                                   |                                   |
|-----------------------------------|-----------------------------------|
| Parcel Number:                    | 02510422                          |
| Lot Size Square Feet:             | 3,240 Sqft                        |
| TaxAnnualAmount:                  | \$0                               |
| <div>✓ RoomKitchenFeatures:</div> | <a href="#">Remodeled Kitchen</a> |
| Garage Spaces:                    | 1                                 |
| High School:                      | Arlington                         |
| High School 2:                    | Arling                            |
| Middle Or Junior School:          | Miller                            |
| Levels:                           | Two                               |
| Taxes:                            | \$0                               |
| Guest House SqFt:                 | 0 Sqft                            |
| Approx Lot SqFt:                  | 0 Sqft                            |

Agent [Info](#)



Rina Maya  
☎ 858-876-7946  
☎ 800-878-0907  
✉ [Questions@unitedbrokersinc.net](mailto:Questions@unitedbrokersinc.net)