

Residential For Sale

2,915 Sqft - 3610 Welch Creek Rd, Sunol,
California, 94586



Basic Details

Status:	Active
Listing Type:	For Sale
Property Type:	Residential
Property SubType:	Single Family Residence
Price:	\$1,699,950
Square Footage:	2,915 Sqft
Lot Area:	21.77 Sqft
Year Built:	1974
View:	Mountain(s)
Bedrooms:	4
Bathrooms:	3
Bathrooms (Full):	2
Bathrooms (1/2):	1
State:	California
County:	Alameda
City:	Sunol
Zipcode:	94586
Listing ID:	41040893

Features

Association:	0
AttachedGarage :	1
✓ Parking:	Garage Door Opener, Garage, Carport, Rv Access/parking
✓ Fireplace:	Free standing, Living room, Family room, Wood Burning
✓ Lot Features:	Agricultural, Horse Property, Secluded
✓ Room Type:	Family Room, Den
✓ Roofing:	Tile
✓ Flooring:	Wood, Carpet, Tile, Laminate
✓ Heating System:	Heat Pump
✓ Cooling System:	Central Air
✓ Appliances:	Gas Water Heater

MLS [Addon](#)

Parcel Number: **9611010**

Lot Size Square Feet: **948,301 Sqft**

TaxAnnualAmount: **\$0**

☒

RoomKitchenFeatures:

[Kitchen Island, Remodeled Kitchen, Butler's Pantry, Stone Counters](#)

Garage Spaces: **3**

High School: **Arlington**

High School 2: **Arling**

Middle Or Junior School: **Miller**

Levels: **One**

Taxes: **\$0**

Guest House SqFt: **0 Sqft**

Approx Lot SqFt: **0 Sqft**

Virtual Tour URL Unbranded: [Click Here](#)

Agent [Info](#)

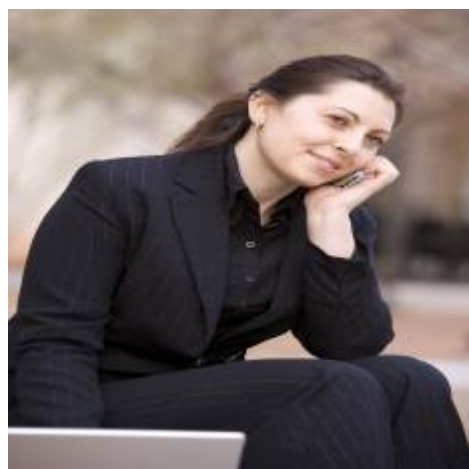

Rina Maya
 858-876-7946
 800-878-0907
 Questions@unitedbrokersinc.net