

Residential For Sale

645 Sqft - 1409 Spruce Street, Berkeley,
California, 94709



Basic [Details](#)

Status:	Active
Listing Type:	For Sale
Property Type:	Residential
Property SubType:	Condominium
Price:	\$589,000
Square Footage:	645 Sqft
Lot Area:	0.09 Sqft
Year Built:	1965
View:	Mountain(s)
Bedrooms:	1
Bathrooms:	1
Bathrooms (Full):	1
State:	California
County:	Alameda
City:	Berkeley
Zipcode:	94709
Listing ID:	41041402

MLS [Addon](#)

Association Fee Frequency:	Monthly
Zoning:	RESI
Parcel Number:	59225445

Features

Association:	1
✓ Amenities:	Other
AttachedGarage :	0
✓ Parking	
✓ Parking:	Off Street, Carport
✓ Flooring:	See Remarks
✓ Heating System:	Wall Furnace
✓ Sewer:	Public Sewer

Lot Size Square Feet:	4,000 Sqft
TaxAnnualAmount:	\$0
Association Fee:	\$50
<input checked="" type="checkbox"/> RoomKitchenFeatures:	Remodeled Kitchen, Stone Counters
Garage Spaces:	1
High School:	Arlington
High School 2:	Arling
Middle Or Junior School:	Miller
High School District:	Berkeley
Levels:	One
<input checked="" type="checkbox"/> EatingArea:	Breakfast Nook
Taxes:	\$0
<input checked="" type="checkbox"/> OtherStructures:	Storage
Guest House SqFt:	0 Sqft
Approx Lot SqFt:	0 Sqft

Agent [Info](#)

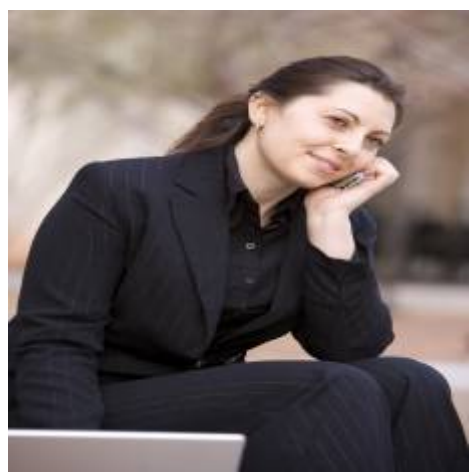

Rina Maya
 858-876-7946
 800-878-0907
 Questions@unitedbrokersinc.net