

Residential For Sale

1,100 Sqft - 11863 SapotaDrive, Lakeside,
California, 92040



Basic Details

Status:	Active
Listing Type:	For Sale
Property Type:	Residential
Property SubType:	Single Family Residence
Price:	\$749,000
Price Per Square Foot:	\$681
Square Footage:	1,100 Sqft
Lot Area:	0.53 Sqft
Year Built:	1936
View:	Mountain(s)
Bedrooms:	2
Bathrooms:	1
Bathrooms (Full):	1
State:	California
County:	San Diego
City:	Lakeside
Zipcode:	92040
Listing ID:	PTP2304947

Features

✓	View:	Mountain(s), Hills
Association: 0		
Senior Community: 0		
✓	Common Walls:	No Common Walls
Stories: 1		
✓	Community Features:	Foothills
AttachedGarage : 0		
✓	Parking:	15.00
✓	Parking:	Garage - Single Door, Asphalt, Concrete, Rv Access/parking, Rv Gated
Spa: 1		
✓	Fireplace:	Living room
✓	Lot Features:	Front Yard, Gentle Sloping
✓	Patio:	Concrete, Porch
Entry Level: 1		
✓	Laundry:	Individual Room
✓	Room Type:	All Bedrooms Down
✓	Window Features:	Energy Star Qualified Windows
✓	Entry Location:	Front
✓	Spa Construction:	

Above Ground

Main Level
Bathrooms: **1**

Main Level
Bedrooms: **2**

✓ Cooling System: Wall/window Unit(s)

✓ Water Source: Public

✓ Sewer: Public Sewer

✓ Appliances: Dishwasher, Disposal, Refrigerator

MLS [Addon](#)

Zoning: **Residential**

Parcel Number: **3885340200**

Lot Size Square Feet: **23,086 Sqft**

TaxAnnualAmount: **\$0**

Garage Spaces: **1**

High School: **El Capitan**

High School 2: **Elcap**

Middle Or Junior School: **Miller**

Elementary School: **Lemon Crest**

High School District: **Lakeside Union**

Levels: **One**

Taxes: **\$0**

Guest House SqFt: **0 Sqft**

Approx Lot SqFt: **0 Sqft**

✓ Special Listing Conditions: [Standard](#)

Virtual Tour [Click Here](#)

URL Unbranded:

Agent [Info](#)

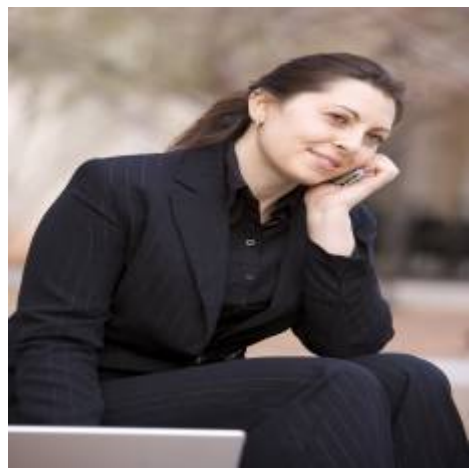

Rina Maya
☎ 858-876-7946
☎ 800-878-0907
✉ Questions@unitedbrokersinc.net
