

Residential For Sale

1,006 Sqft - 11390 Doverwood Drive, Riverside,
California, 92505



Basic Details

Status:	Active
Listing Type:	For Sale
Property Type:	Residential
Property SubType:	Single Family Residence
Price:	\$540,000
Price Per Square Foot:	\$537
Square Footage:	1,006 Sqft
Lot Area:	0.11 Sqft
Year Built:	1950
View:	Mountain(s)
Bedrooms:	3
Bathrooms:	2
Bathrooms (Full):	2
Country:	US
State:	California
County:	Riverside
City:	Riverside
Zipcode:	92505

Features

Association:	0
Senior Community:	0
✓ Common Walls:	No Common Walls
Stories:	1
✓ Community Features:	Sidewalks, Suburban
AttachedGarage :	1
✓ Parking:	2.00
✓ Parking:	Driveway
Spa:	0
✓ Lot Features:	Lot 6500-9999, Lawn
✓ Patio:	Patio
✓ Laundry:	Individual Room, Inside
✓ Room Type:	Kitchen, Laundry
✓ Flooring:	Carpet, Tile
✓ Entry Location:	Ground Level W/steps
✓ Property Condition:	Additions/alterations
✓ Interior Features:	Granite Counters

Listing ID:	SW23120737	Main Level Bathrooms:	2
		Main Level Bedrooms:	3
		✓ Heating System:	Central
		✓ Cooling System:	Central Air
		✓ Utilities:	Sewer Connected, Electricity Connected, Natural Gas Connected, Cable Connected
		✓ Water Source:	Public
		✓ Sewer:	Public Sewer
		✓ Appliances:	Microwave

MLS Addon

Zoning:	R1065
Parcel Number:	141162010
Lot Size Square Feet:	4,792 Sqft
TaxAnnualAmount:	\$0
✓ RoomKitchenFeatures:	Granite Counters
✓ RoomBathroomFeatures:	Bathtub
Garage Spaces:	2
High School:	Arlington
High School 2:	Arling
Middle Or Junior School:	Miller
High School District:	Riverside Unified
Levels:	One
✓ EatingArea:	In Kitchen
Taxes:	\$0

Guest House
SqFt:

0 Sqft

Approx Lot SqFt:

0 Sqft

✓

Special Listing
Conditions:

Standard

Agent [Info](#)

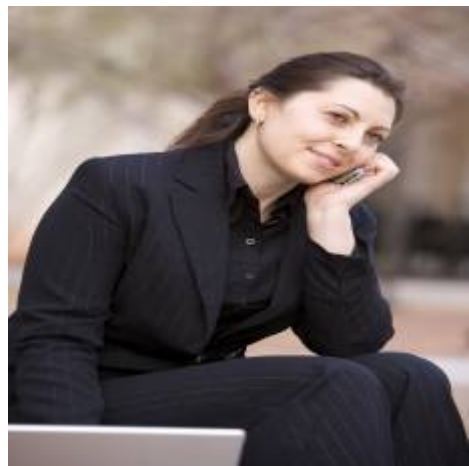

Rina Maya
☎ 858-876-7946
☎ 800-878-0907
✉ Questions@unitedbrokersinc.net

-
