

Residential For Sale

1,807 Sqft - 1724 SolejarDrive, La Habra Heights,
California, 90631



Basic Details

Status:	Active
Listing Type:	For Sale
Property Type:	Residential
Property SubType:	Single Family Residence
Price:	\$1,199,999
Price Per Square Foot:	\$664
Square Footage:	1,807 Sqft
Lot Area:	1.07 Sqft
Year Built:	1942
View:	Mountain(s)
Bedrooms:	4
Bathrooms:	3
Bathrooms (Full):	3
Country:	US
State:	California
County:	Los Angeles
City:	La Habra Heights
Zipcode:	90631
Listing ID:	DW23158283

Features

✓ View:	Hills, Canyon
Association:	0
Senior Community:	0
✓ Common Walls:	No Common Walls
Stories:	1
✓ Community Features:	Hiking, Horse Trails, Mountainous, Biking, Ravine
AttachedGarage :	1
✓ Parking:	10.00
✓ Parking:	Driveway
Spa:	0
✓ Fireplace:	Living room
✓ Lot Features:	Back Yard, 0-1 Unit/acre, Horse Property
✓ Fence:	Chain link, Vinyl, Block
✓ Patio:	Front Porch
Entry Level:	1
✓ Laundry:	Inside

✓	Room Type:	Living Room, All Bedrooms Down
✓	Roofing:	Shingle
✓	Flooring:	Laminate
✓	Entry Location:	2
✓	Property Condition:	Turnkey
Main Level Bathrooms:		3
Main Level Bedrooms:		4
✓	Heating System:	Central
✓	Cooling System:	Central Air
✓	Utilities:	Natural Gas Available
✓	Water Source:	Public
✓	Sewer:	Septic Type Unknown
✓	Appliances:	Dishwasher, Microwave, Gas Oven

MLS [Addon](#)

Zoning:	LHRA1*
Parcel Number:	8237020009
Lot Size Square Feet:	46,461 Sqft
TaxAnnualAmount:	\$0
✓ RoomKitchenFeatures:	Quartz Counters
✓ RoomBathroomFeatures:	Bathtub, Exhaust Fan(s), Quartz Counters
Garage Spaces:	2
High School:	Arlington
High School 2:	Arling
Middle Or Junior School:	Miller

High School District:	Fullerton Joint Union High
Levels:	One
<input checked="" type="checkbox"/> EatingArea:	Breakfast Nook
Taxes:	\$0
<input checked="" type="checkbox"/> OtherStructures:	Guest House Detached
Guest House SqFt:	0 Sqft
Approx Lot SqFt:	0 Sqft
<input checked="" type="checkbox"/> Special Listing Conditions:	Standard

Agent [Info](#)

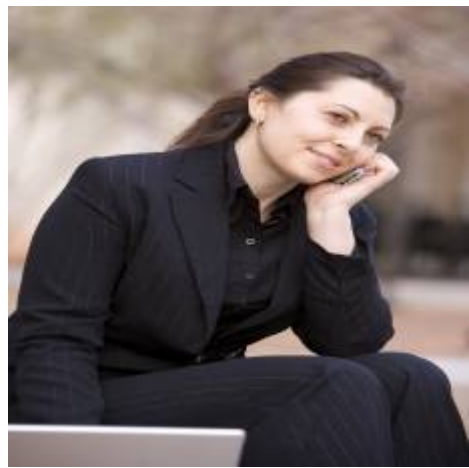

Rina Maya
 858-876-7946
 800-878-0907
 Questions@unitedbrokersinc.net
