

Residential For Sale

2,199 Sqft - 3598 AmberDrive, San Jose,
California, 95117



Basic Details

Status:	Active
Listing Type:	For Sale
Property Type:	Residential
Property SubType:	Single Family Residence
Price:	\$2,150,000
Price Per Square Foot:	\$978
Square Footage:	2,199 Sqft
Lot Area:	0.18 Sqft
Year Built:	1962
View:	Mountain(s)
Bedrooms:	5
Bathrooms:	3
Bathrooms (Full):	3
State:	California
County:	Santa Clara
City:	San Jose
Zipcode:	95117
Listing ID:	ML81945251

MLS Addon

Zoning:	R1-8
Parcel Number:	29921053



Features

Association:	0
✓ Common Walls:	No Common Walls
Stories:	2
AttachedGarage :	1
✓ Parking:	2.00
✓ Fireplace:	Wood Burning
✓ Roofing:	Tile
✓ Flooring:	Wood, Tile
✓ Foundation Details:	Concrete Perimeter
✓ Heating System:	Central, Fireplace(s)
✓ Cooling System:	Central Air
✓ Water Source:	Public
✓ Sewer:	Public Sewer
✓ Appliances:	Dishwasher, Disposal, Microwave, Refrigerator, Range Hood

Lot Size Square Feet:	7,835 Sqft
TaxAnnualAmount:	\$0
<input checked="" type="checkbox"/> RoomKitchenFeatures:	Quartz Counters
Garage Spaces:	2
High School:	Prospect
High School 2:	Prospe
Middle Or Junior School:	Moreland
Elementary School:	Other
High School District:	Other
Taxes:	\$0
Guest House SqFt:	0 Sqft
Approx Lot SqFt:	0 Sqft
<input checked="" type="checkbox"/> Special Listing Conditions:	Standard

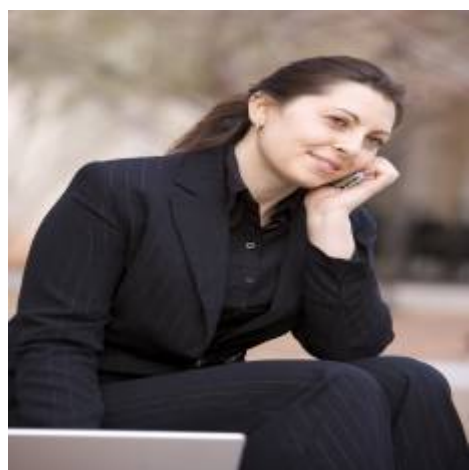
Agent [Info](#)



Rina Maya
 858-876-7946
 800-878-0907
 Questions@unitedbrokersinc.net