

Manufactured In Park For Sale

728 Sqft - 23830 Newhall Avenue, Newhall, California, 91321



Basic Details

Status: **Active**

Listing Type: **For Sale**

Property Type: **Manufactured In Park**

Price: **\$130,000**

Price Per Square Foot: **\$179**

Square Footage: **728 Sqft**

Year Built: **1965**

View: **Mountain(s)**

Bedrooms: **2**

Bathrooms: **1**

Bathrooms (Full): **1**

Country: **US**

State: **California**

County: **Los Angeles**

City: **Newhall**

Zipcode: **91321**

Listing ID: **SR23062355**

Features

Association: **0**

Senior Community: **0**

Stories: **1**

✓ Pet Policy: **Breed restrictions**

✓ Community Features: **Street Lights**

✓ Parking: **0.00**

✓ Lot Features: **Back Yard**

Entry Level: **1**

✓ Laundry: **Common Area, Community**

✓ Entry Location

✓ Water Source: **Public**

✓ Sewer: **Public Sewer**

MLS [Addon](#)

Parcel Number:	2833014038
TaxAnnualAmount:	\$0
High School:	Arlington
High School 2:	Arling
Middle Or Junior School:	Miller
High School District:	William S. Hart Union
Taxes:	\$0
Guest House SqFt:	0 Sqft
Approx Lot SqFt:	0 Sqft
<input checked="" type="checkbox"/> Special Listing Conditions:	Standard

Agent [Info](#)

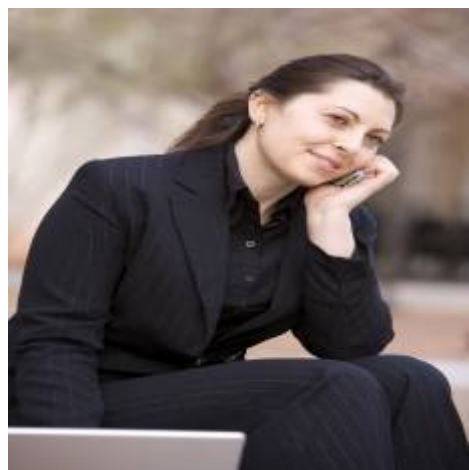

Rina Maya
 858-876-7946
 800-878-0907
 Questions@unitedbrokersinc.net