

Manufactured In Park For Sale

1,512 Sqft - 22840 Sterling Avenue, Palm Springs, California, 92262

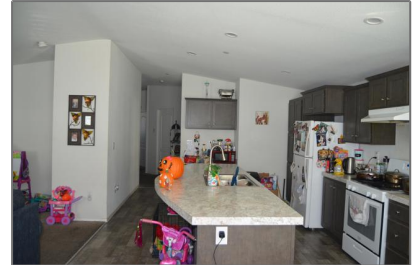

Basic Details

Status: **Active**

Listing Type: **For Sale**

Property Type: **Manufactured In Park**

Price: **\$190,000**

Price Per Square Foot: **\$126**

Square Footage: **1,512 Sqft**

Year Built: **2019**

View: **Mountain(s)**

Bedrooms: **3**

Bathrooms: **2**

Bathrooms (Full): **2**

Country: **US**

State: **California**

County: **Riverside**

City: **Palm Springs**

Zipcode: **92262**

Listing ID: **219101483PS**

Features

✓ View: **Mountain(s)**

Association: **0**

Senior Community: **0**

Stories: **1**

✓ Pool: **In ground, Community**

Attached Garage: **0**

✓ Parking: **0.00**

✓ Parking: **Other**

Spa: **1**

✓ Flooring: **Carpet, Laminate**

✓ Spa Construction: **Community, In Ground**

✓ Heating System: **Central**

✓ Sewer: **Other**

MLS [Addon](#)

Parcel Number:	009731993
TaxAnnualAmount:	\$0
High School:	Arlington
High School 2:	Arling
Middle Or Junior School:	Miller
Levels:	One
Taxes:	\$0
Guest House SqFt:	0 Sqft
Approx Lot SqFt:	0 Sqft
<div><div>✓</div>Special Listing Conditions:</div>	Standard

Agent [Info](#)



Rina Maya
 858-876-7946
 800-878-0907
 Questions@unitedbrokersinc.net

-