

Residential For Sale

2,713 Sqft - 3336 ClearingLane, Corona,
California, 92882



Basic Details

Status: **Active**

Listing Type: **For Sale**

Property Type: **Residential**

Property SubType: **Single Family Residence**

Price: **\$999,000**

Price Per Square Foot: **\$368**

Square Footage: **2,713 Sqft**

Lot Area: **0.42 Sqft**

Year Built: **2005**

View: **Mountain(s)**

Bedrooms: **3**

Bathrooms: **3**

Bathrooms (Full): **2**

Bathrooms (1/2): **1**

Country: **US**

State: **California**

County: **Riverside**

City: **Corona**

Zipcode: **92882**

Features

✓ View: **Mountain(s), Hills, Peek-a-boo**

Association: **1**

Senior Community: **0**

✓ Common Walls: **No Common Walls**

Stories: **1**

✓ Community Features: **Hiking, Blm/national Forest**

✓ Pool: **In ground, Private, Salt Water**

✓ Amenities: **Management, Other, Maintenance Grounds**

AttachedGarage : **1**

✓ Parking: **2.00**

✓ Parking: **Street**

✓ Fireplace: **Family room**

✓ Lot Features: **Lot 10000-19999 Sqft, Sprinklers Manual**

✓ Inclusions: **Owned Solar Panels, Outdoor Pots, Except Those Items That Are Virtually Staged, As Well**

Listing ID:	DW23198212	As Those Items That Were Provided To The Seller As Professional Staging., 2 Full Sets Of Washer And Dryer (One Upstairs And One Downstairs), Audio/video, Water Filtration, Movie Room Chairs, Existing Washer/dryer And Refrigerator, Inground Water Fountain, Whole House Fan, Art, All Appliances., Smart Home Light And Hvac Controllers
-------------	------------	--

Entry Level:	1
✓ Laundry:	Inside, Gas & Electric Dryer Hookup
✓ Room Type:	Living Room, Walk-in Closet, Kitchen, Laundry, All Bedrooms Down, Jack & Jill
✓ Window Features:	Double Pane Windows
✓ Entry Location:	Front Door
✓ Interior Features:	Pantry, Recessed Lighting

Main Level Bathrooms:	3
Main Level Bedrooms:	3
✓ Heating System:	Central, Fireplace(s)
✓ Cooling System:	Whole house fan, Central Air
✓ Water Source:	Public
✓ Sewer:	Public Sewer

MLS Addon	
Association Fee Frequency:	Monthly
Parcel Number:	114674010
Lot Size Square	18,295 Sqft

Feet:

TaxAnnualAmount:	\$0
------------------	-----

Association Fee:	\$150
------------------	-------

Garage Spaces:	2
----------------	---

High School:	Arlington
--------------	-----------

High School 2:	Arling
----------------	--------

Middle Or Junior School:	Miller
--------------------------	--------

High School District:	Corona-Norco Unified
-----------------------	----------------------

Levels:	One
---------	-----

Taxes:	\$0
--------	-----

Guest House SqFt:	0 Sqft
-------------------	--------

Approx Lot SqFt:	0 Sqft
------------------	--------

<input checked="" type="checkbox"/> Special Listing Conditions:	Standard
---	--------------------------

Virtual Tour URL Unbranded:	Click Here
-----------------------------	----------------------------

Agent [Info](#)

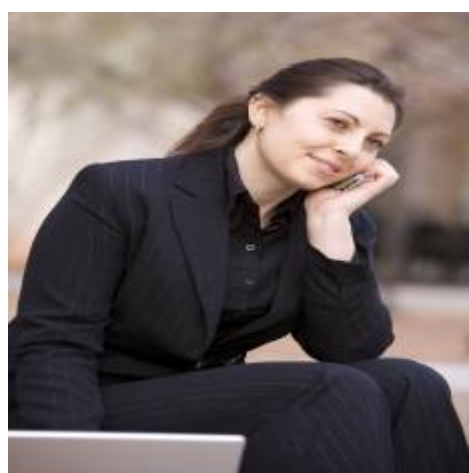

Rina Maya
 858-876-7946
 800-878-0907
 Questions@unitedbrokersinc.net